



Fraport

Greece



Stakeholders Event

Alexander Zinell, CEO
Ilias Maragakis, COO
Rolf Klitscher, Project Director

Skiathos, 2nd of August 2018



Context of the Project

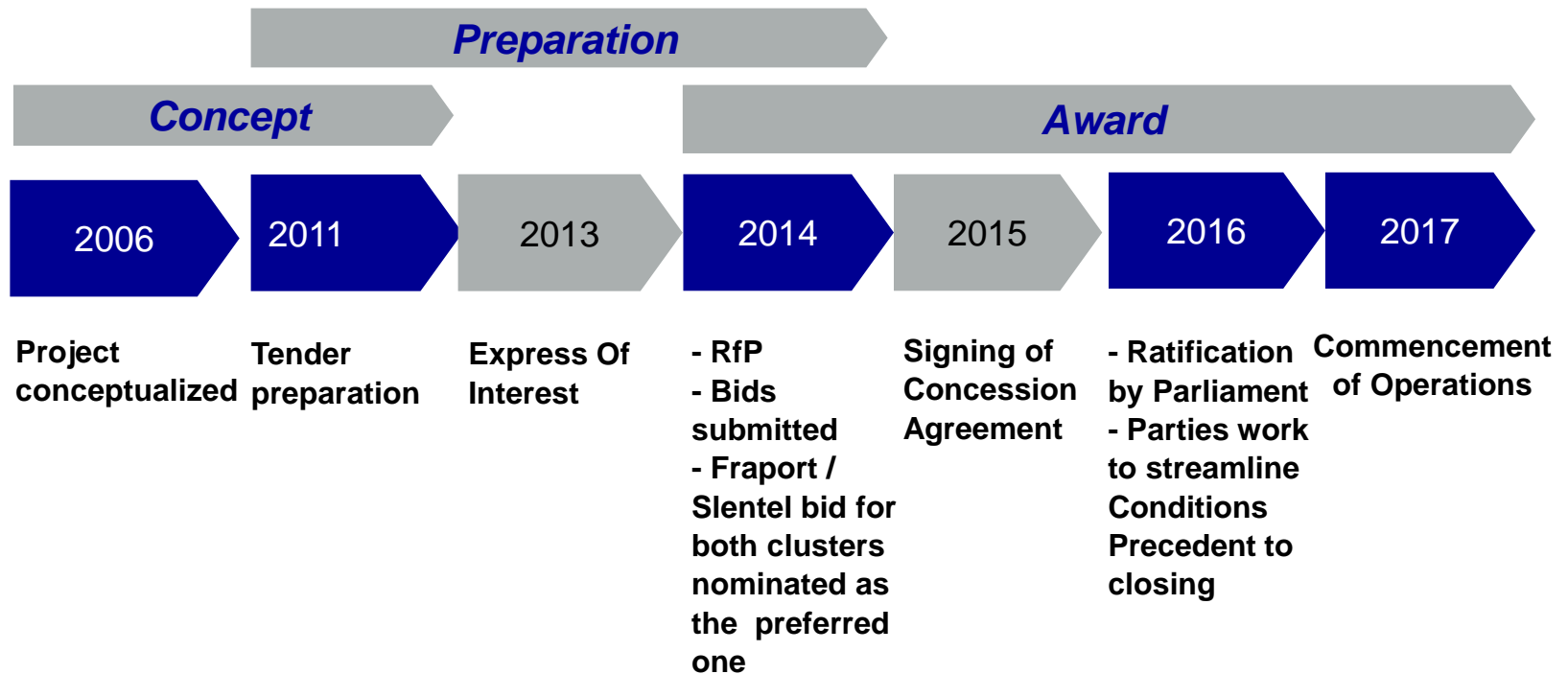

The Concession Project at a Glance

Key features

- Two 40-year concessions of 14 regional airports (seven in each Cluster)
- Scope: upgrading, operating and continuously developing all airports.
- €1,234 billion Upfront Concession Fee
- Initial capex of at least €415 million until 2021
- Annual Fixed Concession fee of €23 million
- Annual Variable Concession Fee of on average 28.5% of operational profit
- Annual per-passenger Levy of € 1 (approx. € 13 million in 2017)

Privatization objectives

- Ensuring adequate service levels in the crucial tourism sector in Greece
- Maximizing proceeds of transaction
- Ensuring ongoing contribution to treasury

Development Works in Numbers

5 new terminals

5 terminals to be refurbished and expanded

4 terminals remodeled

15 runways refurbished



Development Works in Numbers

5 new terminals

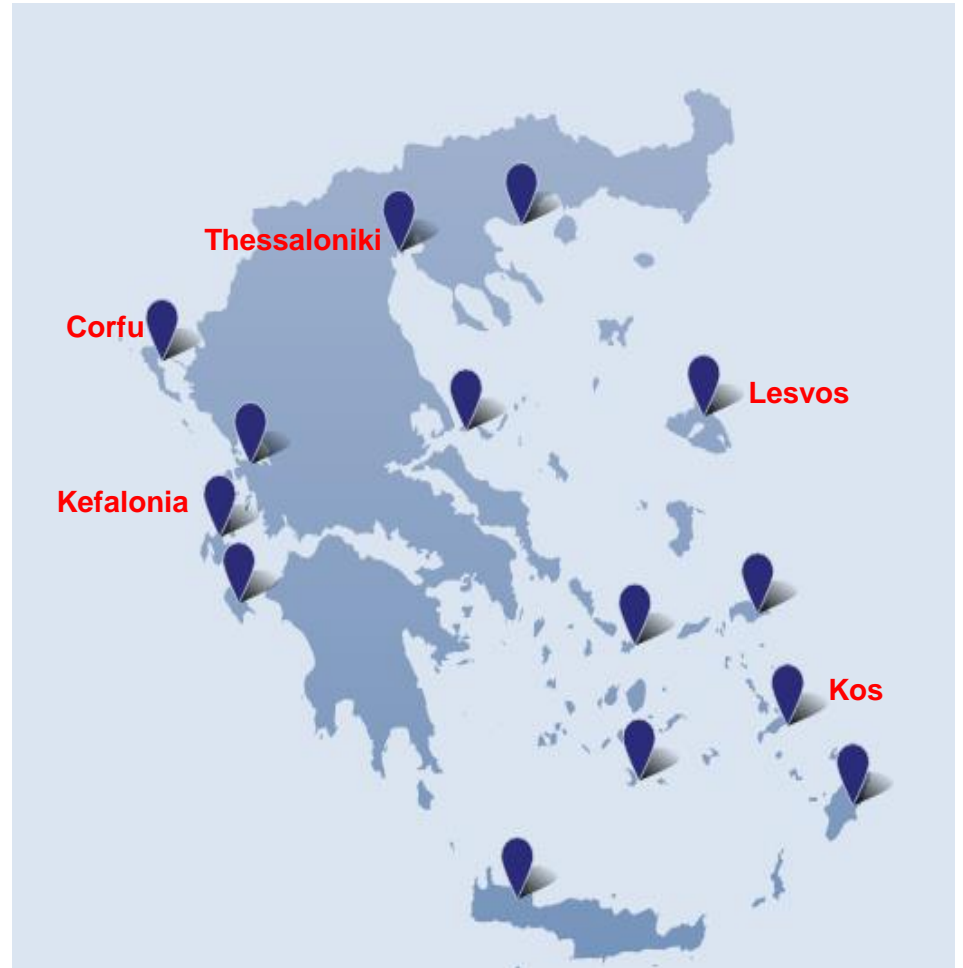

Development Works in Numbers

Refurbishment and expansion of buildings in **5** airports



Development Works in Numbers

4 terminals remodeled



Passenger Traffic and Growth

Combined, the 14 Greek regional airports served 27,6 million passengers in 2017 (+10,3%).

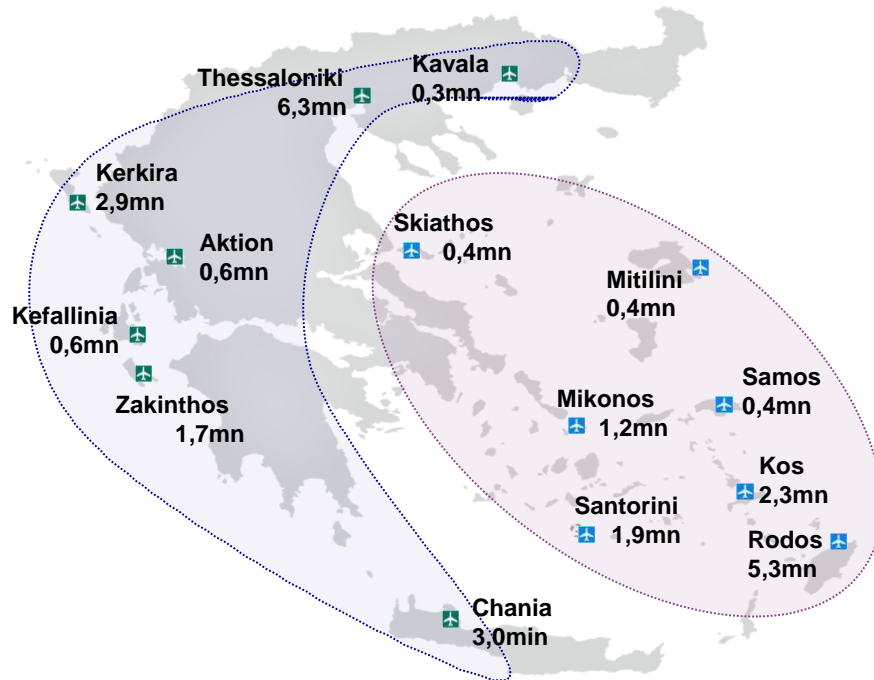

Cluster A	PAX 2017 in k	YoY
Thessaloniki	6,396	11,5%
Chania	3,043	2,6%
Kerkira	2,918	5,1%
Zakinthos	1,660	16,9%
Kefallinia	630	15,1%
Aktion	569	17,9%
Kavala	338	22,8%

Cluster B	PAX 2017 in k	YoY
Rodos	5,302	6,6%
Kos	2,321	20,7%
Santorini	1,928	13,0%
Mikonos	1,207	18,6%
Mitilini	436	3,8%
Skiathos	425	5,2%
Samos	410	12,9%

Passenger Traffic and Growth

Combined, the 14 Greek regional airports served 27,6 million passengers in 2017 (+10,3%).

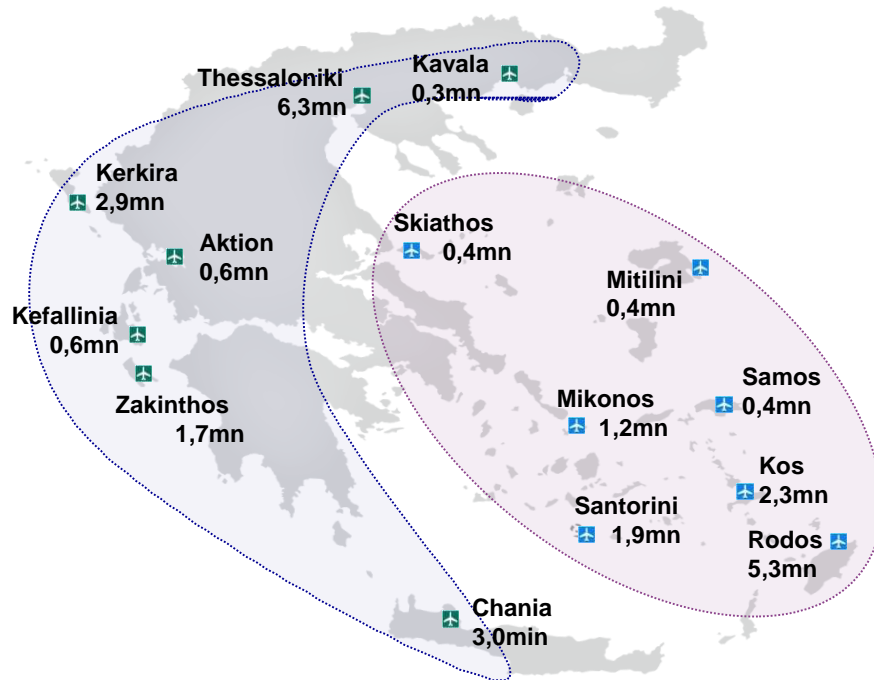

Cluster A	PAX 2017 in k	YoY
Thessaloniki	6,396	11,5%
Chania	3,043	2,6%
Kerkira	2,918	5,1%
Zakynthos	1,660	16,9%
Kefallinia	630	15,1%
Aktion	569	17,9%
Kavala	338	22,8%

Cluster B	PAX 2017 in k	YoY
Rodos	5,302	6,6%
Kos	2,321	20,7%
Santorini	1,928	13,0%
Mikonos	1,207	18,6%
Mitilini	436	3,8%
Skiathos	425	5,2%
Samos	410	12,9%

Passenger Traffic and Growth

Combined, the 14 Greek regional airports served 27,6 million passengers in 2017 (+10,3%).

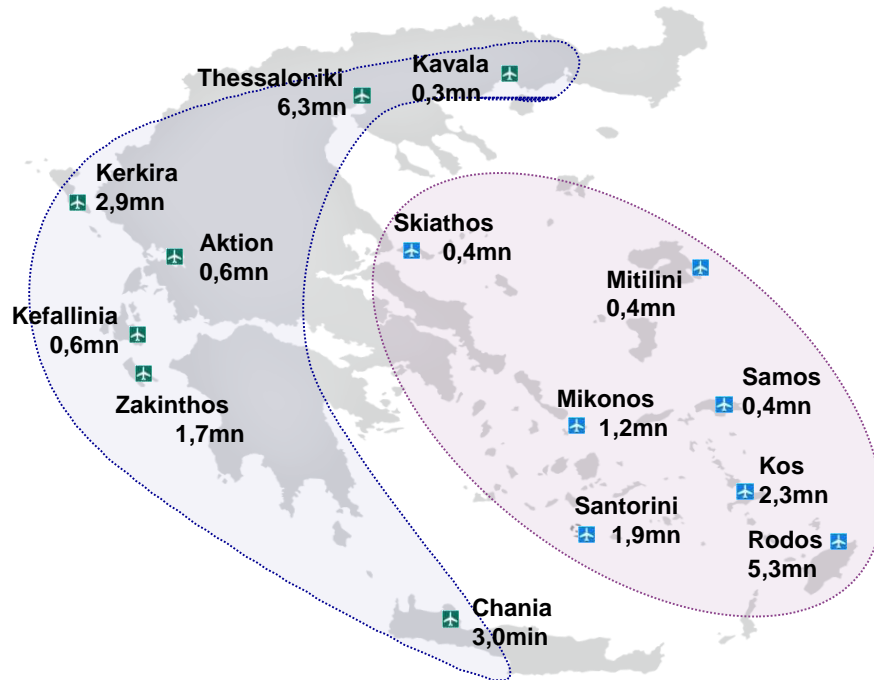

Cluster A	PAX 2017 in k	YoY
Thessaloniki	6,396	11,5%
Chania	3,043	2,6%
Kerkira	2,918	5,1%
Zakynthos	1,660	16,9%
Kefallinia	630	15,1%
Aktion	569	17,9%
Kavala	338	22,8%

Cluster B	PAX 2017 in k	YoY
Rodos	5,302	6,6%
Kos	2,321	20,7%
Santorini	1,928	13,0%
Mikonos	1,207	18,6%
Mitilini	436	3,8%
Skiathos	425	5,2%
Samos	410	12,9%

Passenger Traffic and Growth

Combined, the 14 Greek regional airports served 27,6 million passengers in 2017 (+10,3%).

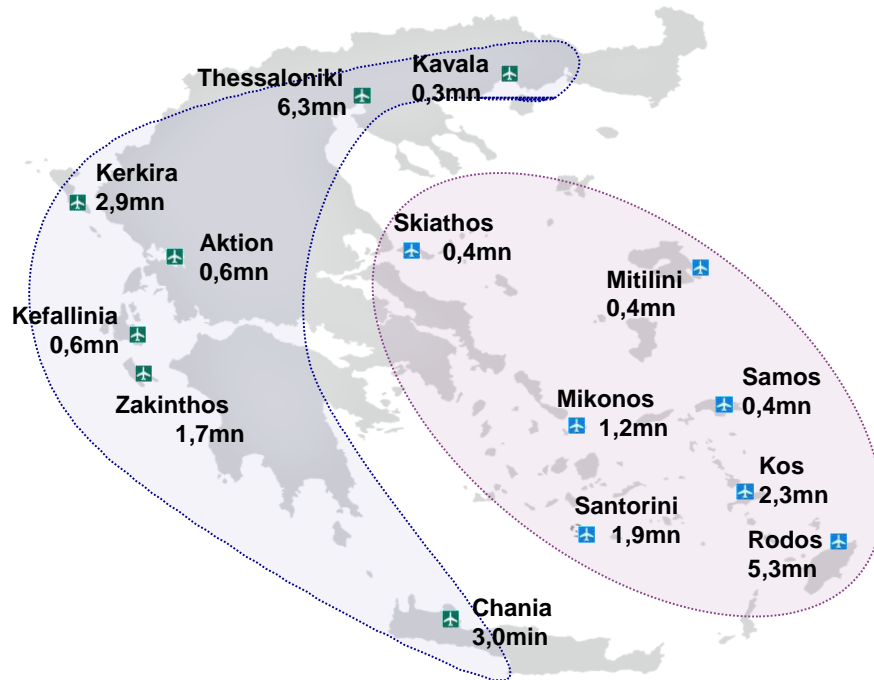

Cluster A	PAX 2017 in k	YoY
Thessaloniki	6,396	11,5%
Chania	3,043	2,6%
Kerkira	2,918	5,1%
Zakynthos	1,660	16,9%
Kefallinia	630	15,1%
Aktion	569	17,9%
Kavala	338	22,8%

Cluster B	PAX 2017 in k	YoY
Rodos	5,302	6,6%
Kos	2,321	20,7%
Santorini	1,928	13,0%
Mikonos	1,207	18,6%
Mitilini	436	3,8%
Skiathos	425	5,2%
Samos	410	12,9%

Traffic development - January – December 2017 vs 2016

Airports' passenger growth per sector

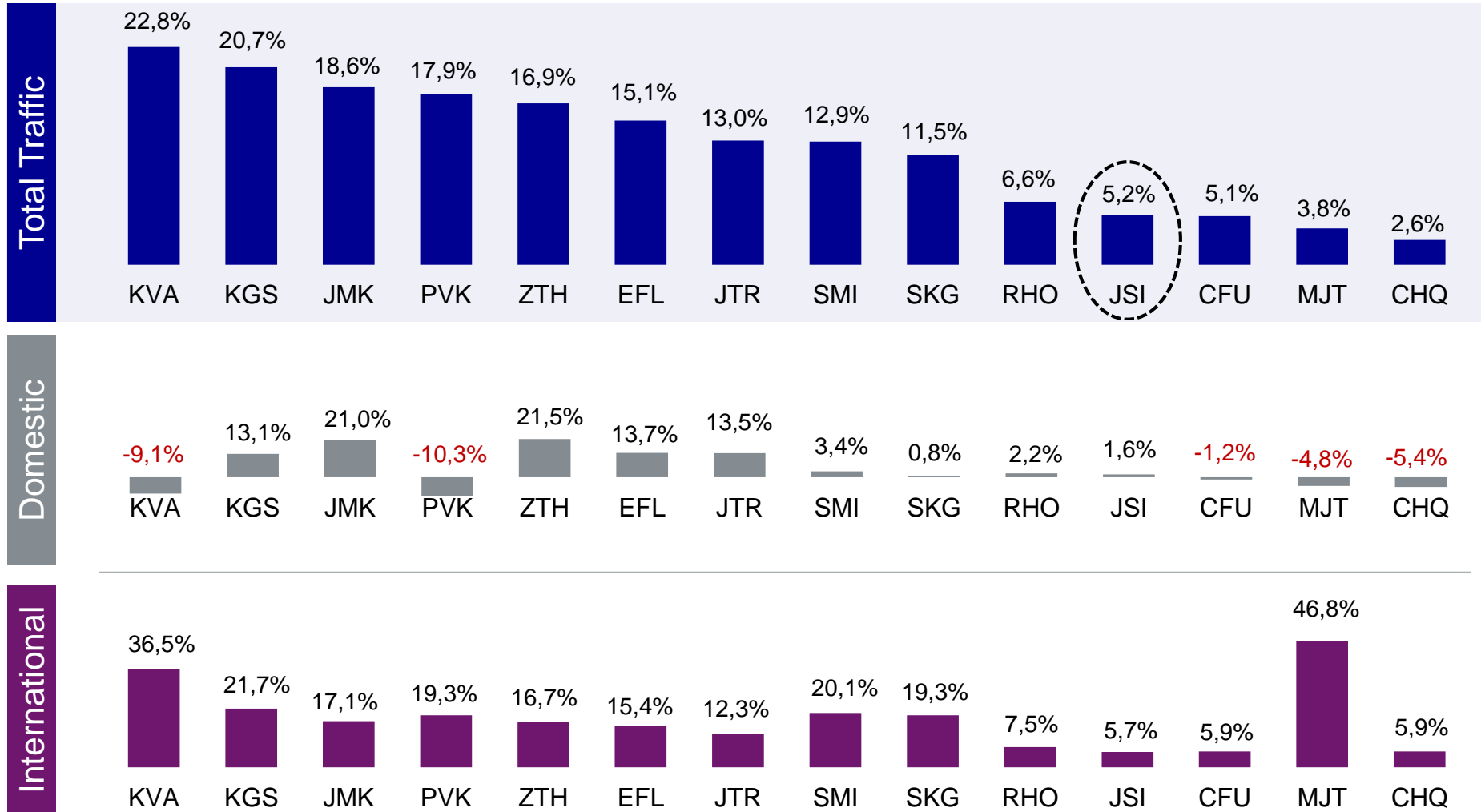

Source: HCAA 1/1-10/4 & FG Traffic Data Management 11/4-31/12

Passenger traffic - seasonality pattern

Low volumes & evident seasonality of airports

Total Passenger Traffic 2017 per airport volume category

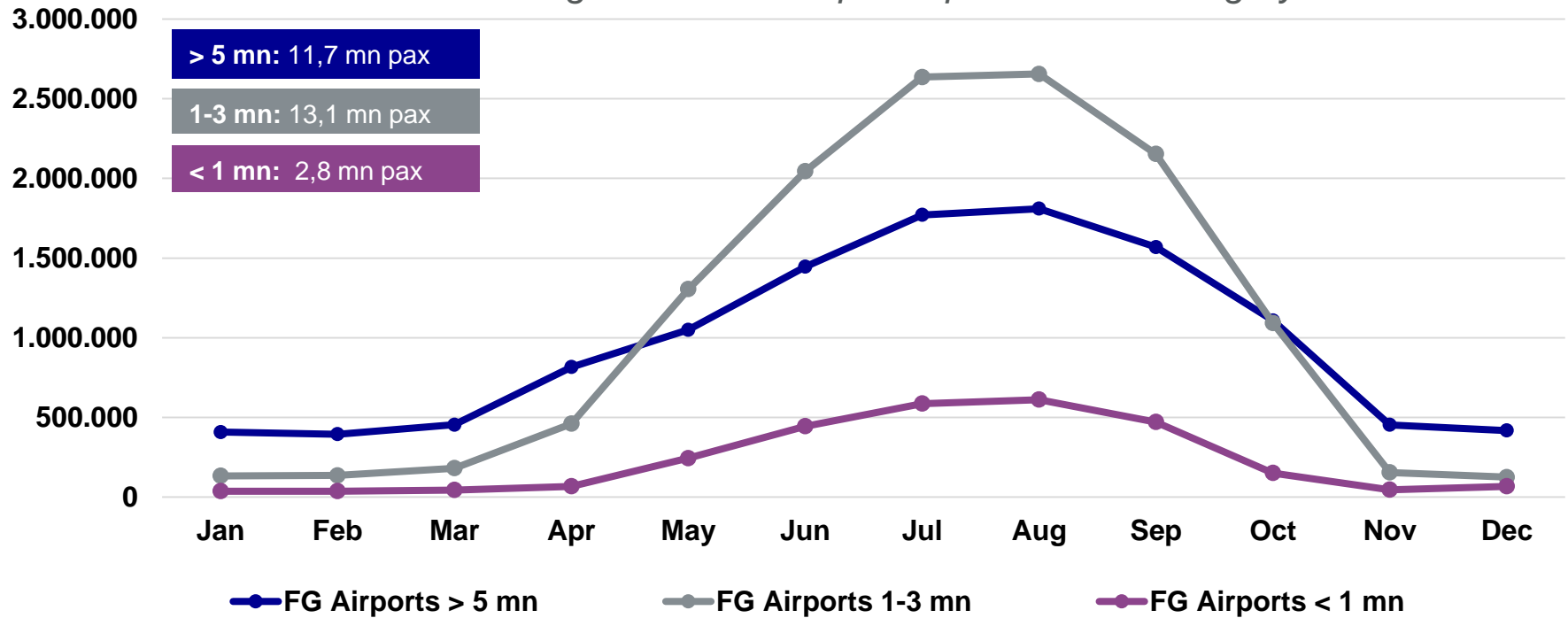

*Source: HCAA & FG Traffic Management

Skiathos

The island of Skiathos is located in the North-Western Aegean Sea. The close proximity of the island to the mainland makes it easily accessible to Greek nationals.



Facts about Skiathos Airport - JSI

Steady growth trend in both segments, with international sector being the highest volume contributor (89% share in 2017).

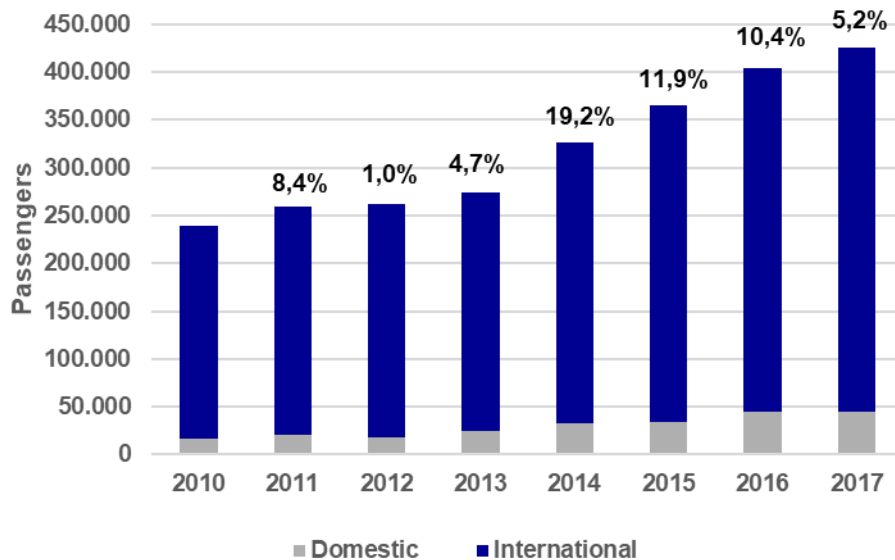

CAGR (2010-2017)

- Domestic: 14,9%
- International: 8,0%
- Total: 8,6%

Top 10 origin markets (intl):

- Sweden: 44.0%
- Netherlands: 23.8%
- Germany: -10.6%
- Norway: 5.0%
- Denmark: 3.2%
- Italy: 35.4%
- Austria: -11.3%
- Czech Republic: 98.1%
- United Kingdom: -1.2%
- Poland **NEW**

Top 10 Carriers:

- Aegean/ Olympic: 30.8%
- TUI Group: 14.7%
- SAS: 9.6%
- Astra Airlines: 6.5%
- Transavia: 5.9%
- Jet Time: 3.9%
- Germania: 3.9%
- Eurowings: 3.2%
- Thomas Cook/ Condor: 3.2%
- FlyNiki: 3.0%

Facts about destination Skiathos

- Despite its small size, Skiathos with its many beaches and forested landscape is a popular tourist destination. It has over 60, mostly sandy, beaches scattered along the 44 km coastline.
- The island attracts a big volume of tourists from the United Kingdom
- Catchment area of 14.000 people

JSI Traffic development - YTD June 2018 vs 2017

Both Domestic & International demonstrate growth (3,2% & 5,7%). International is the major volume generator (88%) during H1.

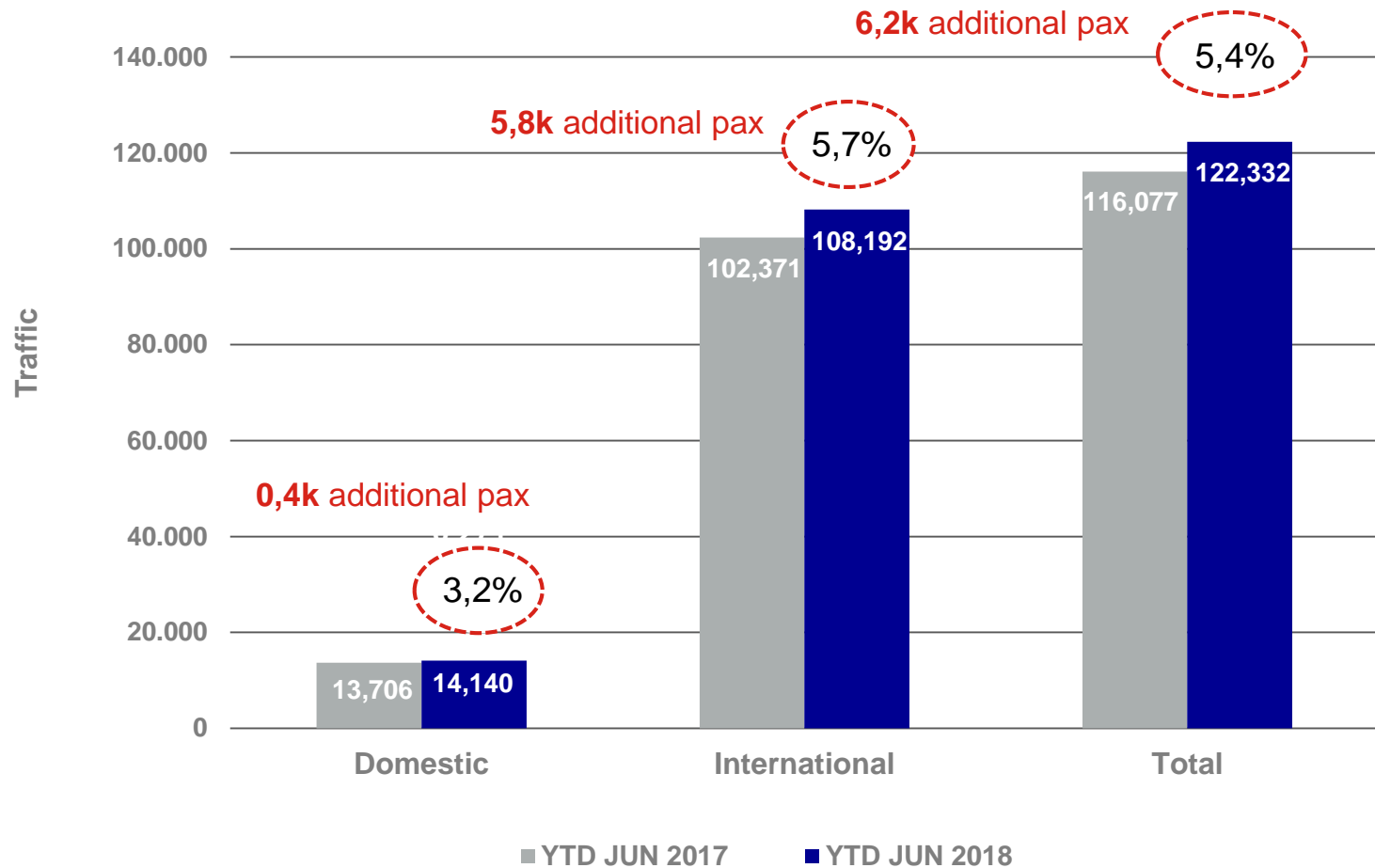

*Source: HCAA & FG Traffic Management

Seamless traveling experience with high quality standards will boost the developmental potential..

- ✓ **Customer centric behavior & practice:** a prerequisite towards the attainment of both aeronautical & non-aeronautical business objectives
- ✓ **Route development strategy:** targeted actions will fuel passenger traffic & attract additional traffic, focusing primarily on the shoulder and winter months operations
- ✓ **Synergies:** co-actions with local authorities/bodies will support the destinations' promotion and development, focusing on the peculiarities of the targeted markets
- ✓ **New retail stores and F&B units:** designed to add value into passengers and visitors traveling experience, serving each market's characteristics

Airline Development – Summer 2018 (new routes)

Close communication with Airlines, constant Slot monitoring and first traffic indications, predict a positive summer season. Indicatively...

Cobalt

New services to/from Larnaca

Thomson

New services to/from Bristol

Enter Air

New services to/from Manchester

SAS

New services to/from Stavanger

FlyLolo

New services to/from Southampton

Blue Panorama

New services to/from Milan/ MXP

Neos

New services to/from Verona

Small Planet

New services to/from Poznan



GREC14N Magazine

Travel magazine representing & promoting the Greek Tourism Industry & the Destination

SPOT IT. LOVE IT. BUY IT!
Best buys before goodbyes
Οδηγός shopping

THE MOUTH-WATERING GUIDE
Where to eat in the North Aegean
Οδηγός απόλαυσης

ISSUE 01
SUMMER 2018

SKIATHOS, KAVALA & LESVOS

GREC14N

THE NORTH EDITION
FRAPORT GREECE OFFICIAL MAGAZINE

THERE YOU GO!
Where, how, when: to Head for a Greek Welcome and Spend Wisely

BEACH REPORT
Vamos a la playa
Πάμε παραλία

HIP HOTELS
To connect more deeply with your destination
Στα καλύτερα ξενοδοχεία

THE VISIONAIRES
4 Creative minds, 3 Destinations, one Vision 4 Δημιουργοί με έμπνευση τον τόπο τους

THE BLUE CITY
The story behind the "Mecca of Tobacco"
Ιστορίες καπνού στη Γαλάζια Πόλη

FREE COPY
Fraport

120' VIDEO INSIDE

GREC14N
FRAPORT GREECE OFFICIAL MAGAZINE

tourism awards 2018

SILVER

Identity Media

Ο Γραφείο Μάρκετινγκ της Fraport Ελλάδας
Εργαστήριο και συνεργατικό έργο για την τουρισμό

Official Airport Sites

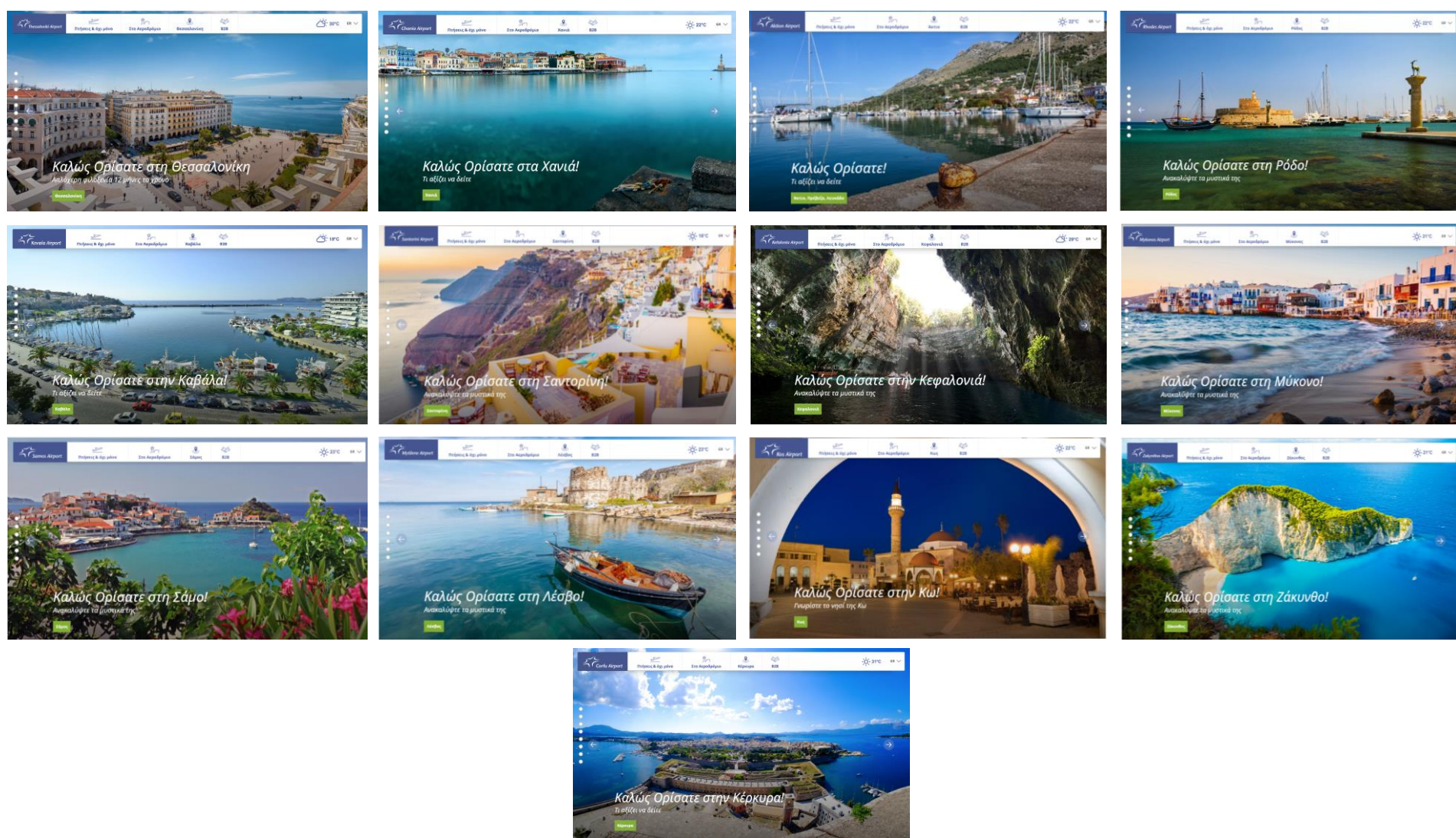

Skiathos Airport Site



Flights & More

At the Airport

Skiathos

B2B

 30°C EN 



Welcome to Skiathos!

Discover the secrets of the island

Skiathos

Skiathos Airport Site



 Flights & More

 At the Airport

 Skiathos

 B2B

 30°C EN 

Arrivals & Departures

Now you are fully informed of all flights

Departures 

Arrivals 

Please Enter A Search Term  

18:00 



Filter 

Airline	Flight	Codeshare	Destination	Scheduled	Check-in	Gate	Comment
---------	--------	-----------	-------------	-----------	----------	------	---------

Monday, July 23, 2018

Condor	DE1602		Santorini	18:30	03	2	Gate Closed
--------	---------------	--	------------------	-------	----	---	-------------

All times correspond to the local time zone in Greece
Last Update: 23-07-2018 17:59:24

Destination Marketing

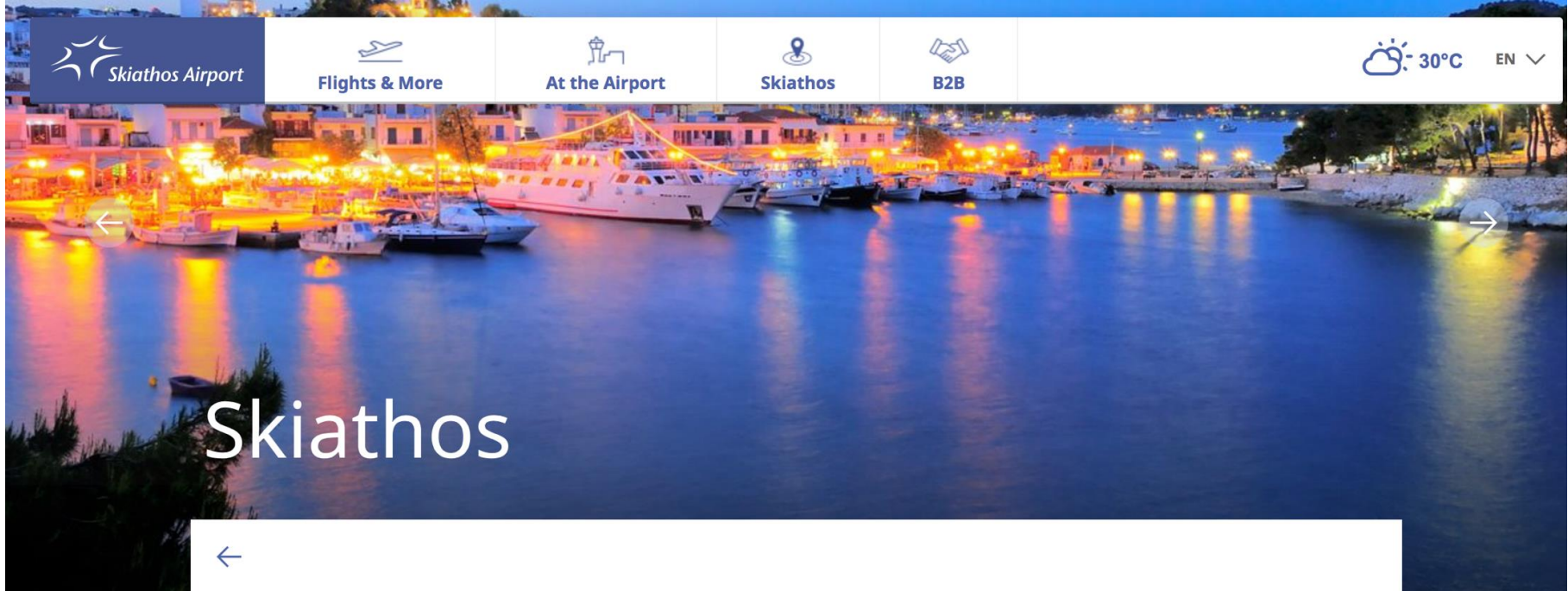

“Mamma Mia”! This could be an exclamation uttered as someone faces the “Tuscany-on-the-sea” like landscape of Skiathos for the first time, with its pine-fringed, sandy turquoise beaches. Or it could be a loud reminder of the box office hit version of the famous musical, part of which was filmed on its grounds, which in his turn pumped up the popularity of the westernmost island in the Sporades complex worldwide.

Not that Skiathos needed this; the busiest of the Sporades islands, the closest one to the Pelion peninsula (actually, with a scenery that reflects this, it is the extension of the wooded Mount Pelion), with a bit of Mykonos attitude, Skiathos had started building its cosmopolitan reputation 25-30 years ago, promising sun, sea, and late-night revelry.



Stakeholders Event

Alexander Zinell, CEO
Ilias Maragakis, COO
Rolf Klitscher, Project Director

Skiathos, 2nd of August 2018



A Subsidiary of Fraport AG

Fraport Regional Airports of Greece Management Company S.A.

MSD 8.50.5.1-1 (version number: 01.00)

Operations objective:

“ To Operate Safe, Secure and Efficient Airports, that provide an excellent customer experience.”

Guiding Principles

- **Safety** **We operate our airports in accordance with established and recognized international safety standards**
- **Security** **We provide vigilant and compliant security that follows best practices established in the Aviation Industry**
- **Efficiency** **We actively and relentlessly seek out efficiencies throughout our operations to improve performance and continuity that support the rest of the guiding principles**
- **Customer** **We focus on providing world-class customer care and service throughout our network as a key driver of our business and as a major differentiator in the market**

EASA Compliance and Certification

EASA Compliant and Certified according to EU Regulation (EC 139/2014)

EASA Certification

All 14 Fraport-Greece regional airports are **Certified according to EASA standards**

Operations management, organizational structure and airports' procedures are according to European Union and National regulations

Certificates awarded on 28 Dec 2017 in accordance with the EU provisions



Fraport Greece worked closely together with HCAA for more than a year achieving successful outcome

Certification Strategic Achievements

- ensures the safety of infrastructure and operational processes of FG airports
- confirms the high level of services provided at FG regional airports

Operational certificates

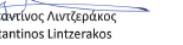
<p>ΕΛΛΗΝΙΚΗ ΔΗΜΟΚΡΑΤΙΑ HELLENIC REPUBLIC</p> <p>Μέλος της Ευρωπαϊκής Ένωσης Member of the European Union</p>  <p>ΥΠΗΡΕΣΙΑ ΠΟΛΙΤΙΚΗΣ ΑΕΡΟΠΟΡΙΑΣ HELLENIC CIVIL AVIATION AUTHORITY</p> <p>ΠΙΣΤΟΠΟΙΗΤΙΚΟ ΦΟΡΕΑ ΛΕΙΤΟΥΡΓΙΑΣ ΑΕΡΟΔΡΟΜΙΟΥ AERODROME OPERATOR CERTIFICATE</p> <p>FRAPORT ΠΕΡΙΦΕΡΕΙΑΚΑ ΑΕΡΟΔΡΟΜΙΑ ΤΗΣ ΕΛΛΑΔΑΣ Α' Α.Ε. FRAPORT REGIONAL AIRPORTS OF GREECE A' SA.</p> <p>Αριθμός Πιστοποιητικού: EL-FRAPORT CLUSTER A'-001 Certificate reference: EL-FRAPORT CLUSTER A'-001</p> <p>Δυνάμει του Κανονισμού (ΕΚ) 216/2008 του Ευρωπαϊκού Κοινοβουλίου και του Συμβουλίου και του Κανονισμού της Επιτροπής (ΕΕ) 139/2014, όπως ισχύει, και σε συνάρτηση με τις προϋποθέσεις που παρατίθενται ακολούθως, η ΥΠΗΡΕΣΙΑ ΠΟΛΙΤΙΚΗΣ ΑΕΡΟΠΟΡΙΑΣ ΤΗΣ ΕΛΛΗΝΙΚΗΣ ΔΗΜΟΚΡΑΤΙΑΣ πιστοποιεί με το παρόν ότι:</p> <p>Pursuant to Regulation (EC) No 216/2008 of the European Parliament and of the Council and the Commission Regulation (EU) No 139/2014 for the time being in force and subject to the conditions specified below, the HELLENIC CIVIL AVIATION AUTHORITY hereby certifies that:</p> <p>η FRAPORT ΠΕΡΙΦΕΡΕΙΑΚΑ ΑΕΡΟΔΡΟΜΙΑ ΤΗΣ ΕΛΛΑΔΑΣ Α' Α.Ε. ΓΕΡΜΑΝΙΚΗΣ ΣΧΟΛΗΣ 10, 15123, ΜΑΡΟΥΣΙ ΑΤΤΙΚΗΣ FRAPORT REGIONAL AIRPORTS OF GREECE A' SA 10, GERMANIKIS SCHOLIS STR. 151 23 MAROUSSI</p> <p>εξουσιοδοτείται να λειτουργεί τα κάτωθι αεροδρόμια,</p> <ul style="list-style-type: none"> ➢ Διεθνής Κρατικός Αερολιμένας Θεσσαλονίκης «Μακεδονία» - LGTS Thessaloniki International Airport "Makedonia" - LGTS ➢ Διεθνής Κρατικός Αερολιμένας Κέρκυρας «Ιωάννης Καποδιστριας» - LGKR Kerira International Airport "Ioannis Kapodistrias" - LGKR ➢ Διεθνής Κρατικός Αερολιμένας Χανίων «Ιωάννης Δασκαλογιάννης» - LGSA Chania International Airport "Ioannis Daskalogiannis" - LGSA ➢ Διεθνής Κρατικός Αερολιμένας Κεφαλονιάς «Άννα Πολλάτου» - LGKF Kefalonia International Airport "Anna Pollatou" - LGKF ➢ Διεθνής Κρατικός Αερολιμένας Ζακύνθου «Διονύσιος Σολωμός» - LGZA Zakinthos International Airport "Dionisios Solomos" - LGZA ➢ Διεθνής Κρατικός Αερολιμένας Καβάλας «Μέγας Αλέξανδρος» - LGKV Kavala International Airport "Megas Alexandros" - LGKV ➢ Κρατικός Αερολιμένας Ακτίου - LGPZ Aktion Airport - LGPZ <p>σύμφωνα με τις διατάξεις του Κανονισμού (ΕΚ) 216/2008 και τους Εφαρμοστικούς Κανονισμούς αυτού, τη βάση πιστοποίησης του αεροδρομίου, τους όρους του πιστοποιητικού και το εγχειρίδιο του αεροδρομίου. is authorised to operate aerodrome [NAME OF AERODROME(S)], in accordance with the provisions of Regulation (EC) No 216/2008 and its Implementing Rules, the aerodrome certification basis, the terms of the certificate and the aerodrome manual.</p> <p>Το παρόν πιστοποιητικό έχει αόριστη διάρκεια, εκτός εάν αποτελείσει αντικείμενο παραίτησης ή ανάκλησης. This certificate shall remain valid for an unlimited duration, unless it is surrendered or revoked.</p> <p>Ημερομηνία πρώτης έκδοσης : 29.12.2017 Date of original issue</p> <p>Υπογραφή από :  Signed</p> <p style="text-align: center;">Διοικητής ΥΠΑ HCAA Governor</p> <p style="text-align: center;">Κωνσταντίνος Λιντζεράκος Konstantinos Lintzerakos</p> <p style="text-align: center;"></p> <p style="text-align: left; font-size: small;">ENF_270000_045</p>	
--	--

<p>ΕΛΛΗΝΙΚΗ ΔΗΜΟΚΡΑΤΙΑ HELLENIC REPUBLIC</p> <p>Μέλος της Ευρωπαϊκής Ένωσης Member of the European Union</p>  <p>ΥΠΗΡΕΣΙΑ ΠΟΛΙΤΙΚΗΣ ΑΕΡΟΠΟΡΙΑΣ HELLENIC CIVIL AVIATION AUTHORITY</p> <p>ΠΙΣΤΟΠΟΙΗΤΙΚΟ ΦΟΡΕΑ ΛΕΙΤΟΥΡΓΙΑΣ ΑΕΡΟΔΡΟΜΙΟΥ AERODROME OPERATOR CERTIFICATE</p> <p>FRAPORT ΠΕΡΙΦΕΡΕΙΑΚΑ ΑΕΡΟΔΡΟΜΙΑ ΤΗΣ ΕΛΛΑΔΑΣ Β' Α.Ε. FRAPORT REGIONAL AIRPORTS OF GREECE B' SA.</p> <p>Αριθμός Πιστοποιητικού: EL-FRAPORT CLUSTER B'-001 Certificate reference: EL-FRAPORT CLUSTER B'-001</p> <p>Δυνάμει του Κανονισμού (ΕΚ) 216/2008 του Ευρωπαϊκού Κοινοβουλίου και του Συμβουλίου και του Κανονισμού της Επιτροπής (ΕΕ) 139/2014, όπως ισχύει, και σε συνάρτηση με τις προϋποθέσεις που παρατίθενται ακολούθως, η ΥΠΗΡΕΣΙΑ ΠΟΛΙΤΙΚΗΣ ΑΕΡΟΠΟΡΙΑΣ ΤΗΣ ΕΛΛΗΝΙΚΗΣ ΔΗΜΟΚΡΑΤΙΑΣ πιστοποιεί με το παρόν ότι:</p> <p>Pursuant to Regulation (EC) No 216/2008 of the European Parliament and of the Council and the Commission Regulation (EU) No 139/2014 for the time being in force and subject to the conditions specified below, the HELLENIC CIVIL AVIATION AUTHORITY hereby certifies that:</p> <p>η FRAPORT ΠΕΡΙΦΕΡΕΙΑΚΑ ΑΕΡΟΔΡΟΜΙΑ ΤΗΣ ΕΛΛΑΔΑΣ Β' Α.Ε. ΓΕΡΜΑΝΙΚΗΣ ΣΧΟΛΗΣ 10, 15123, ΜΑΡΟΥΣΙ ΑΤΤΙΚΗΣ FRAPORT REGIONAL AIRPORTS OF GREECE B' SA 10, GERMANIKIS SCHOLIS STR. 151 23 MAROUSSI</p> <p>εξουσιοδοτείται να λειτουργεί τα κάτωθι αεροδρόμια,</p> <ul style="list-style-type: none"> ➢ Διεθνής Κρατικός Αερολιμένας Ρόδου «Διαγόρας» - LGRP Rhodos International Airport "Diagoras" - LGRP ➢ Διεθνής Κρατικός Αερολιμένας Κω «Ιπποκράτης» - LGKO Kos International Airport "Ippokratris" - LGKO ➢ Διεθνής Κρατικός Αερολιμένας Μυτιλήνης «Οδυσσεύς Ελύτης» - LGMT Mithili International Airport "Odysseas Elytis" - LGMT ➢ Διεθνής Κρατικός Αερολιμένας Σάμου «Αρίσταρχος ο Σάμιος» - LGSM Samos International Airport "Aristarchos of Samos" - LGSM ➢ Κρατικός Αερολιμένας Σαντορίνης - LGSR Santorini Airport - LGSR ➢ Κρατικός Αερολιμένας Μυκόνου - LGMK Mikonos Airport - LGMK ➢ Κρατικός Αερολιμένας Σκιάθου «Αλέξανδρος Παπαδιαμάντης» - LGSK Skiathos Airport "Alexandros Papadiamantis" - LGSK <p>σύμφωνα με τις διατάξεις του Κανονισμού (ΕΚ) 216/2008 και τους Εφαρμοστικούς Κανονισμούς αυτού, τη βάση πιστοποίησης του αεροδρομίου, τους όρους του πιστοποιητικού και το εγχειρίδιο του αεροδρομίου. is authorised to operate aerodrome [NAME OF AERODROME(S)], in accordance with the provisions of Regulation (EC) No 216/2008 and its Implementing Rules, the aerodrome certification basis, the terms of the certificate and the aerodrome manual.</p> <p>Το παρόν πιστοποιητικό έχει αόριστη διάρκεια, εκτός εάν αποτελείσει αντικείμενο παραίτησης ή ανάκλησης. This certificate shall remain valid for an unlimited duration, unless it is surrendered or revoked.</p> <p>Ημερομηνία πρώτης έκδοσης : 29/12/2017 Date of original issue</p> <p>Υπογραφή από :  Signed</p> <p style="text-align: center;">Διοικητής ΥΠΑ HCAA Governor</p> <p style="text-align: center;">Κωνσταντίνος Λιντζεράκος Konstantinos Lintzerakos</p> <p style="text-align: center;"></p> <p style="text-align: left; font-size: small;">ENF_270000_045</p>	
---	--

New apron operation

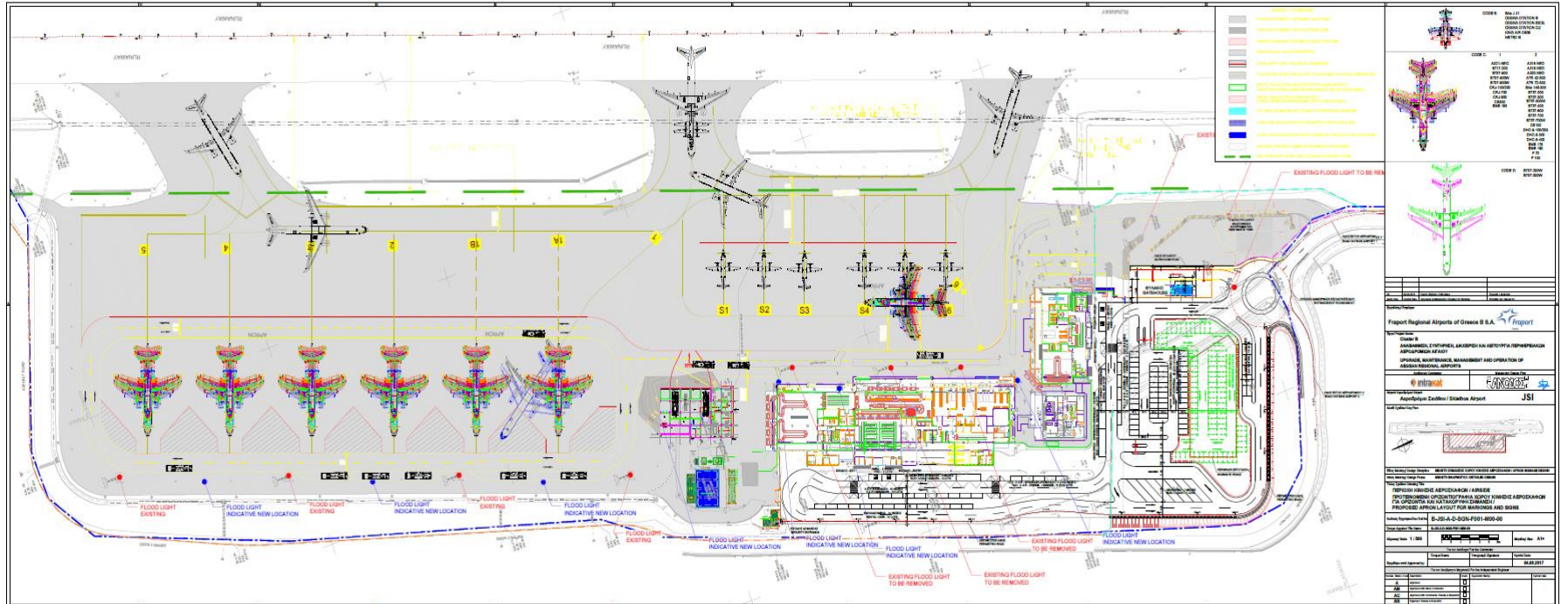

Implementation of Push-Back Procedure

Before



After



Slot management

Slots Management and Optimisation (**Χρονοθυρίδες**): Increase capacity and improve passenger experience by:

1. Having less peaks in traffic
2. Spreading traffic over more days and hours
3. Satisfying higher passenger demand

Safety & Security

Fraport Greece **Security Management System**: Compliance with all EU rules and international air travel rules by:

1. Having the right number of personnel and equipment
2. Ensuring the right training for everyone involved in security

Fraport Greece **Safety Management System**: Full implementation of EASA and ICAO rules by:

1. Introducing the latest knowledge in aviation safety
2. Having a dedicated team to ensure high levels of safety at every airport

10 Emergency Response Exercises from April 2017 to April 2018

AIRPORT	DATE	EVENT
CFU	06 JUL 2017	Tabletop exercise
KVA	23 OCT 2017	Partial scale exercise
CFU	29 NOV 2017	Partial scale exercise
MJT	19 DEC 2017	Partial scale exercise
JTR	30 JAN 2018	Partial scale exercise
EFL	02 FEB 2018	Partial scale exercise
ZTH	21 FEB 2018	Partial scale exercise
RHO	16 MAR 2018	Full scale exercise
JMK	22 MAR 2018	Partial scale exercise
CHQ	20 APRIL 2018	Full scale exercise













ΠΛΗΡΟΦΟΡΙΕΣ

ΣΥΖΗΤΗΣΗ

ΦΩΤΟΓΡΑΦΙΕΣ

Ε



Steve Bradley



Χθες στις 19:53 ·

I'd just like to say that going through the airport yesterday, for the TUI flight back to Manchester was a very relaxed affair. No queuing outside to check in, all desks manned, very pleasant staff, nice cheese pie in the upstairs area and no queue at security as both scanners were working, as were the toilets! 😊

Departure lounge was busy, as expected, but nowhere near as bad as in other years. Only downside was we were delayed about 45 mins. Well done JSI Airport, much better than the experience at Manchester on the way out, when TUI's new slogan should be "We dot the I's, cross the T's, and put you at the end of a very long qUeue! 😂



0 χρήστης Kristina Takou και 8 ακόμη

1 σχόλιο



Μου αρέσει!



Σχολιάστε



Stakeholders Event

Alexander Zinell, CEO
Ilias Maragakis, COO
Rolf Klitscher, Project Director

Skiathos, 2nd of August 2018



JSI - Skiathos



Imminent Works Overview



JSI – Imminent Works Design Assumptions

JSI	Existing 2015	Basic design 2026	Delta
Gross floor area	7.341 sqm	Extension 2.185 sqm Total 9.526 sqm	30%
Check-in counter	9	10	11%
Security lanes	2	4	100%
Gates total	3	5	66%
Reclaim belts	2	3	50%
AC stands	2C+1D	7C + 1D	

JSI – Imminent Works Factsheet

Major interventions

Terminals 1 and 2
Landside Expansion
Airside Expansion enclosed space under existing canopy
New Landside development with parking area
New Fire Fighting station
Refurbishment of airside pavements
New guard house
New waste yard area
New BHS & HBS installations.
State of the art IT infrastructure
User friendly facilities
Enhanced security and safety concept
Expansion of the commercial functions

Total area

New expanded terminal 9.526 sqm

Concession Area

Food & Beverage 362 sqm
Retail 60 sqm
Duty Free 250 sqm

Delivery Date

Imminent Works 2019

JSI – Imminent Works

Terminal Building, Ground Level

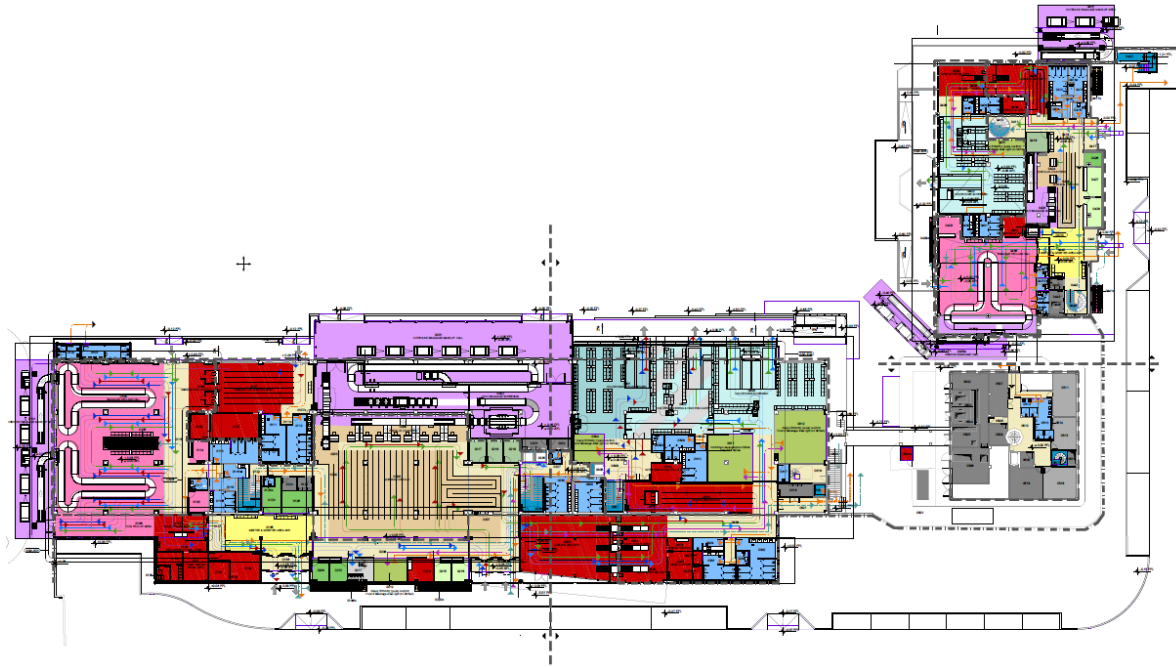

Required area range:

Existing total: 7.341 sqm

Extension total : 2.185 sqm

Required total. 9.090 sqm

Designed total. 9.526 sqm

JSI – Imminent Works Terminal Building

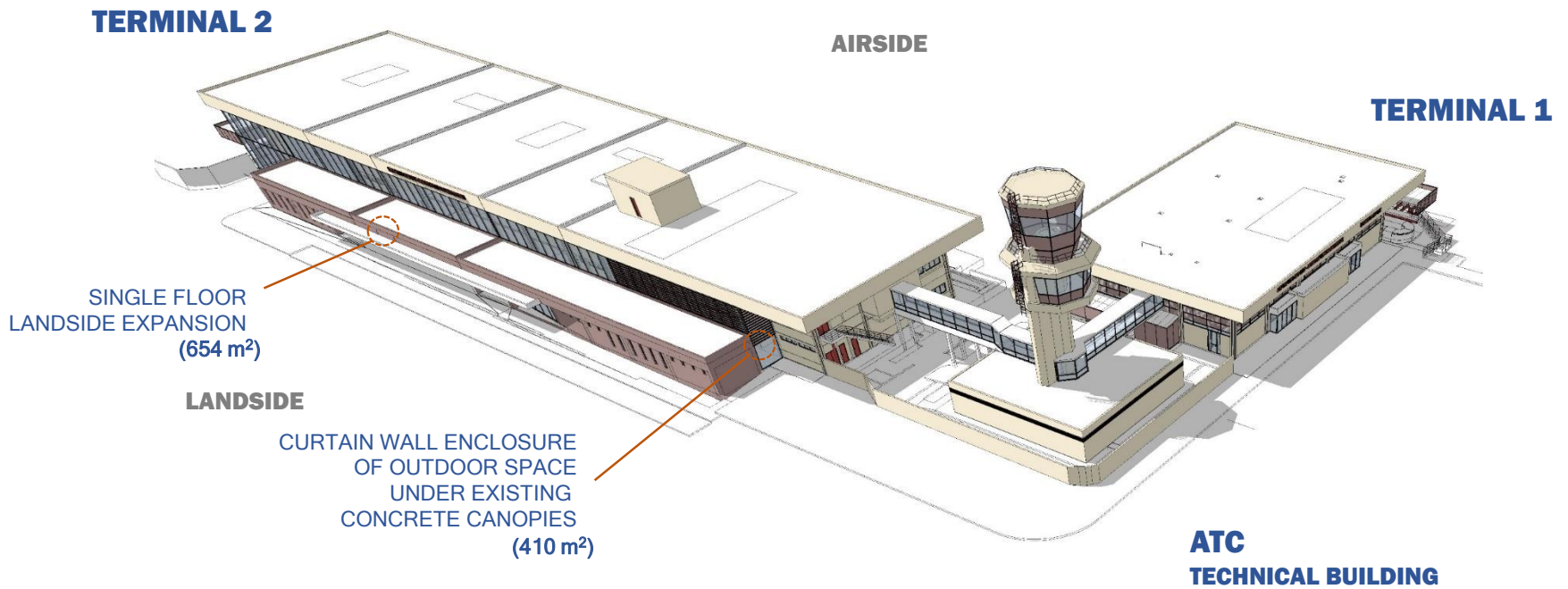

JSI – Imminent Works Terminal Building

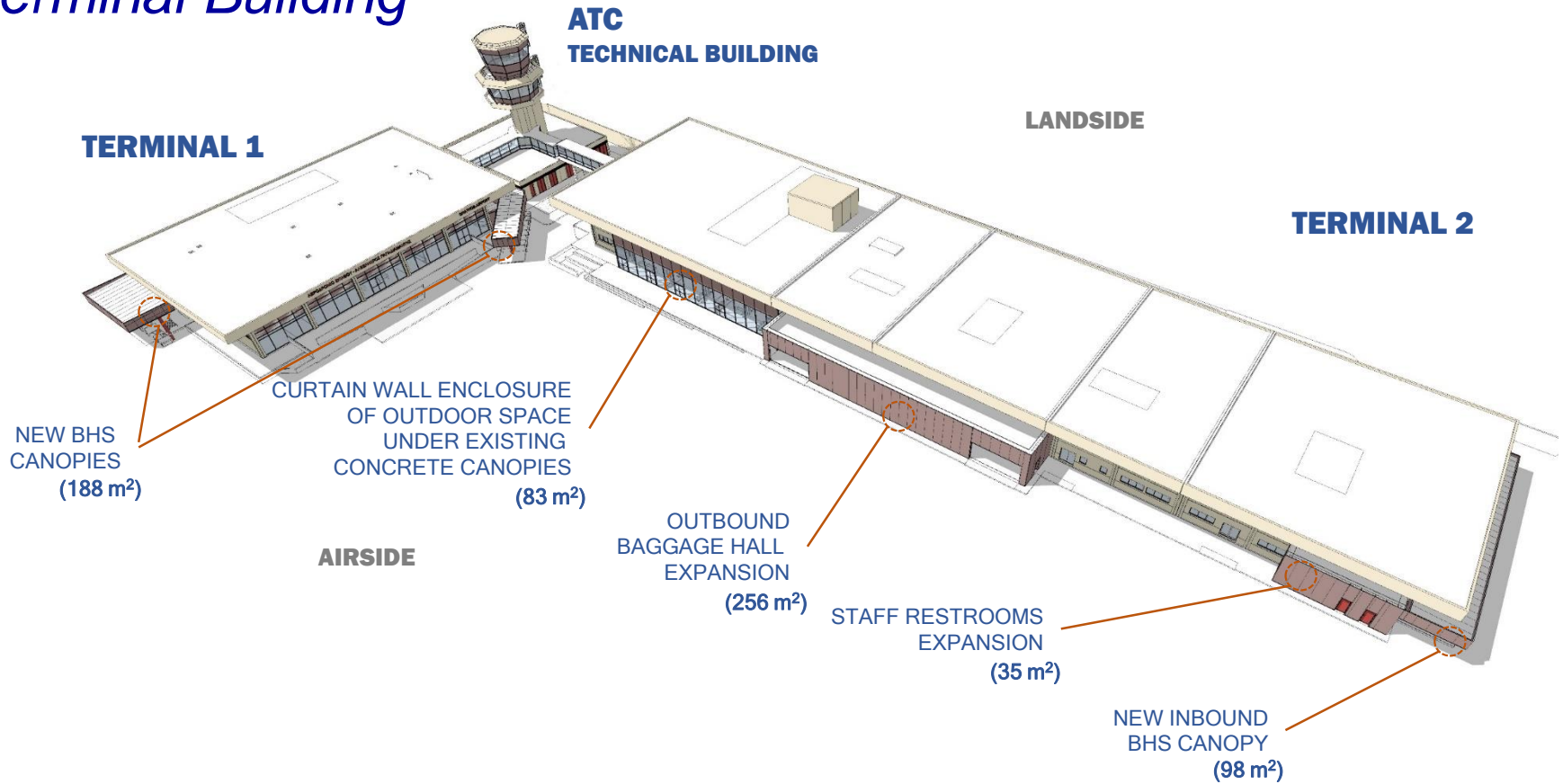

JSI – Imminent Works Terminal Building

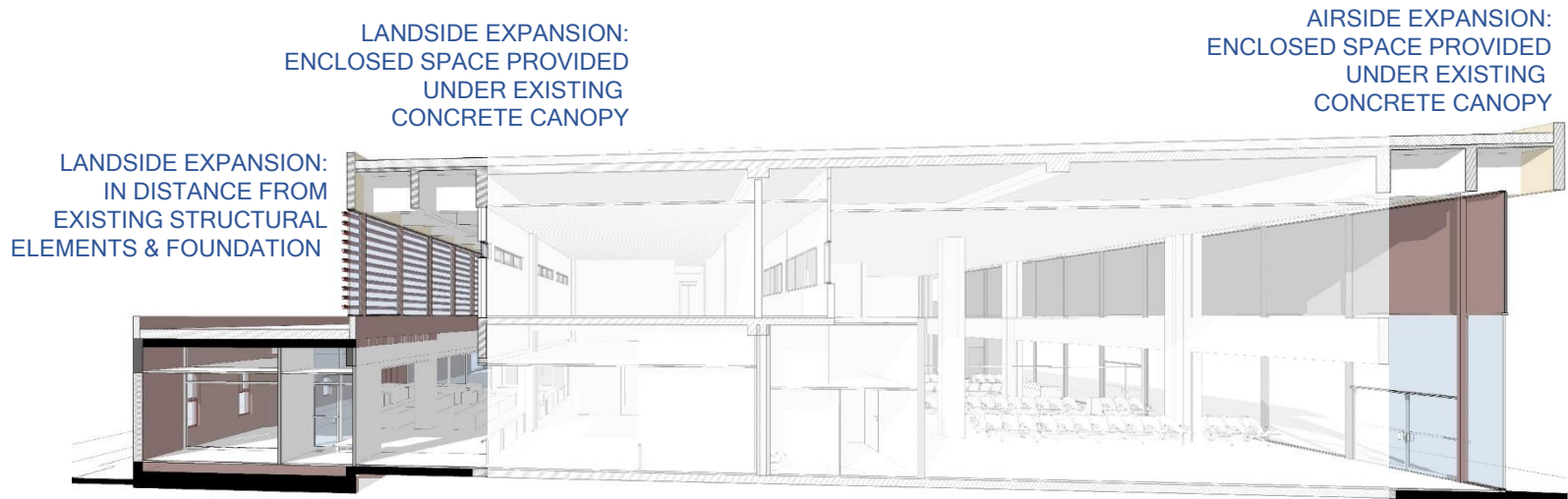

EXPANSIONS CONCEPT

JSI – Imminent Works, Terminal Building

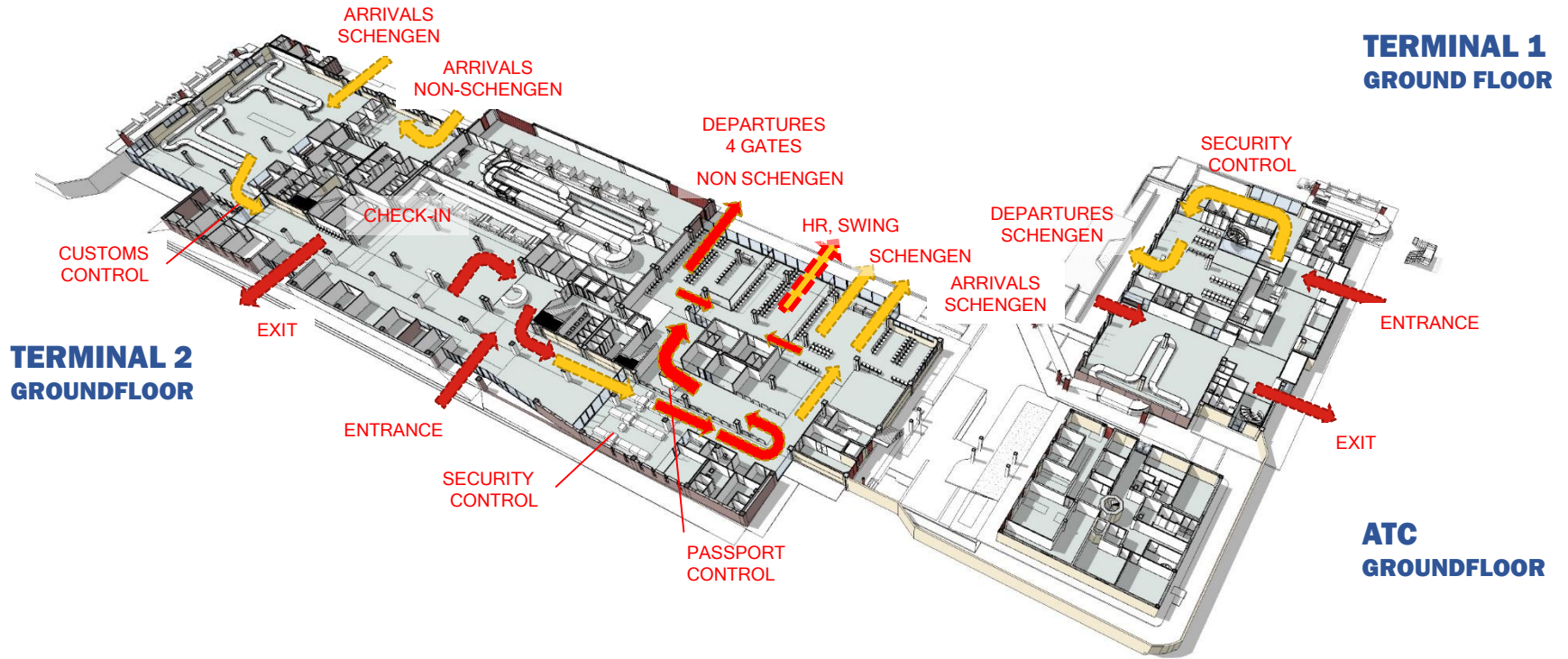

JSI – Imminent Works, Terminal Building

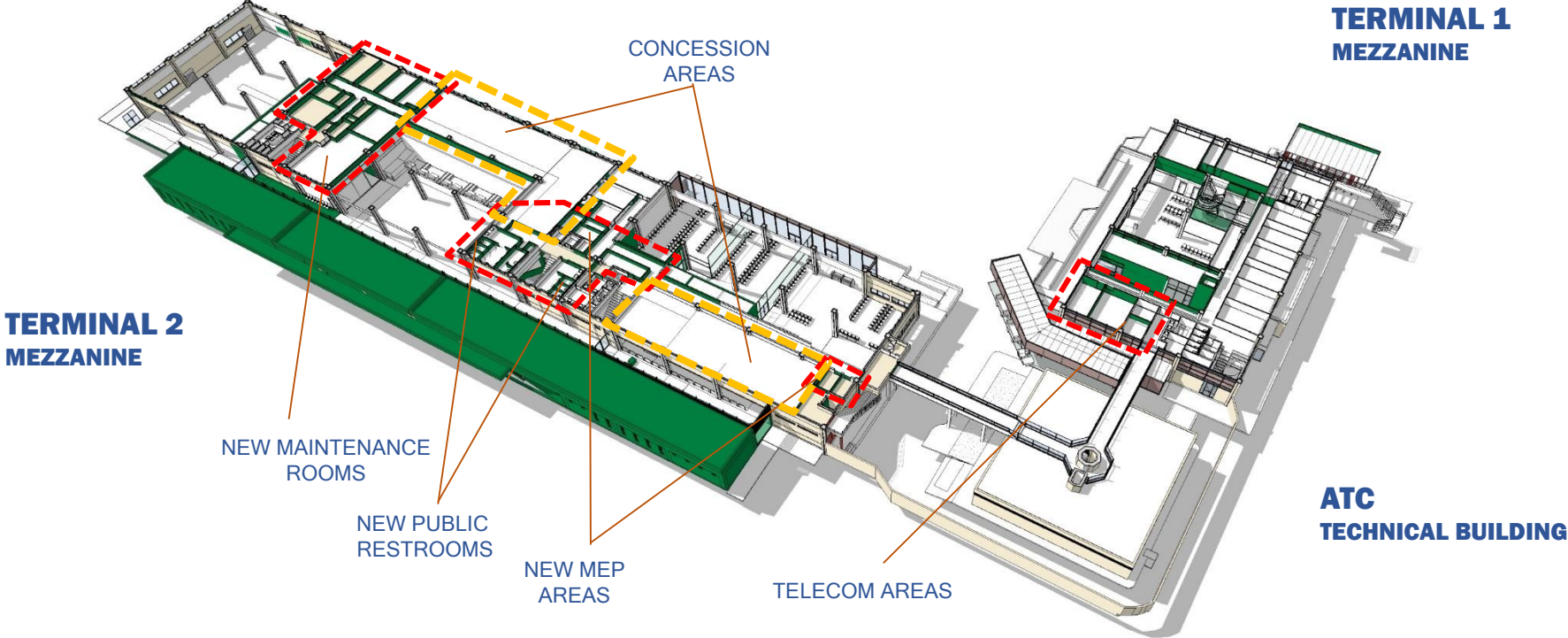

JSI – Imminent Works, Terminal Building

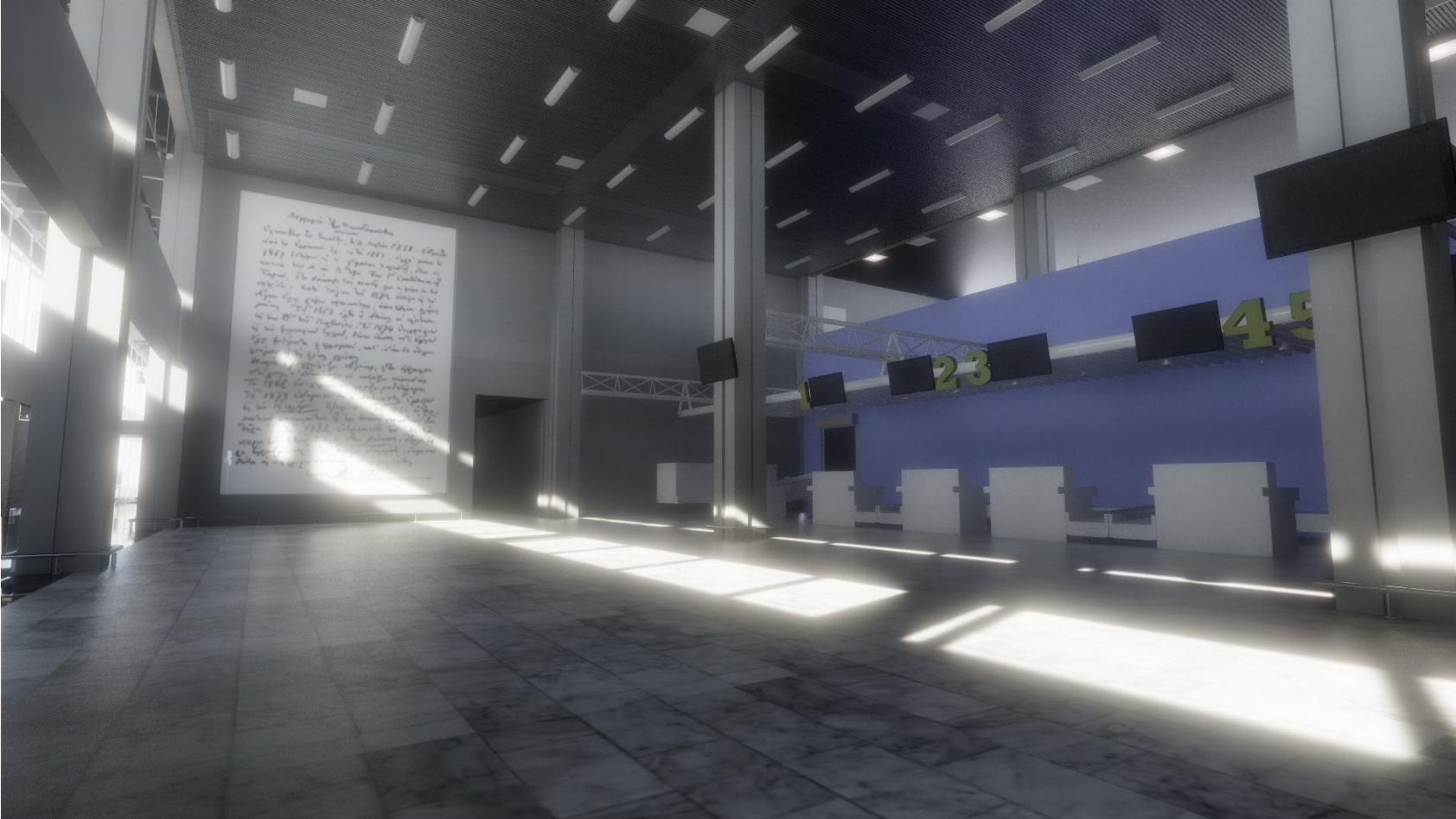

T2 Check In Area

JSI – Imminent Works, Terminal Building



T2 Holdrooms

JSI – Imminent Works, Terminal Building

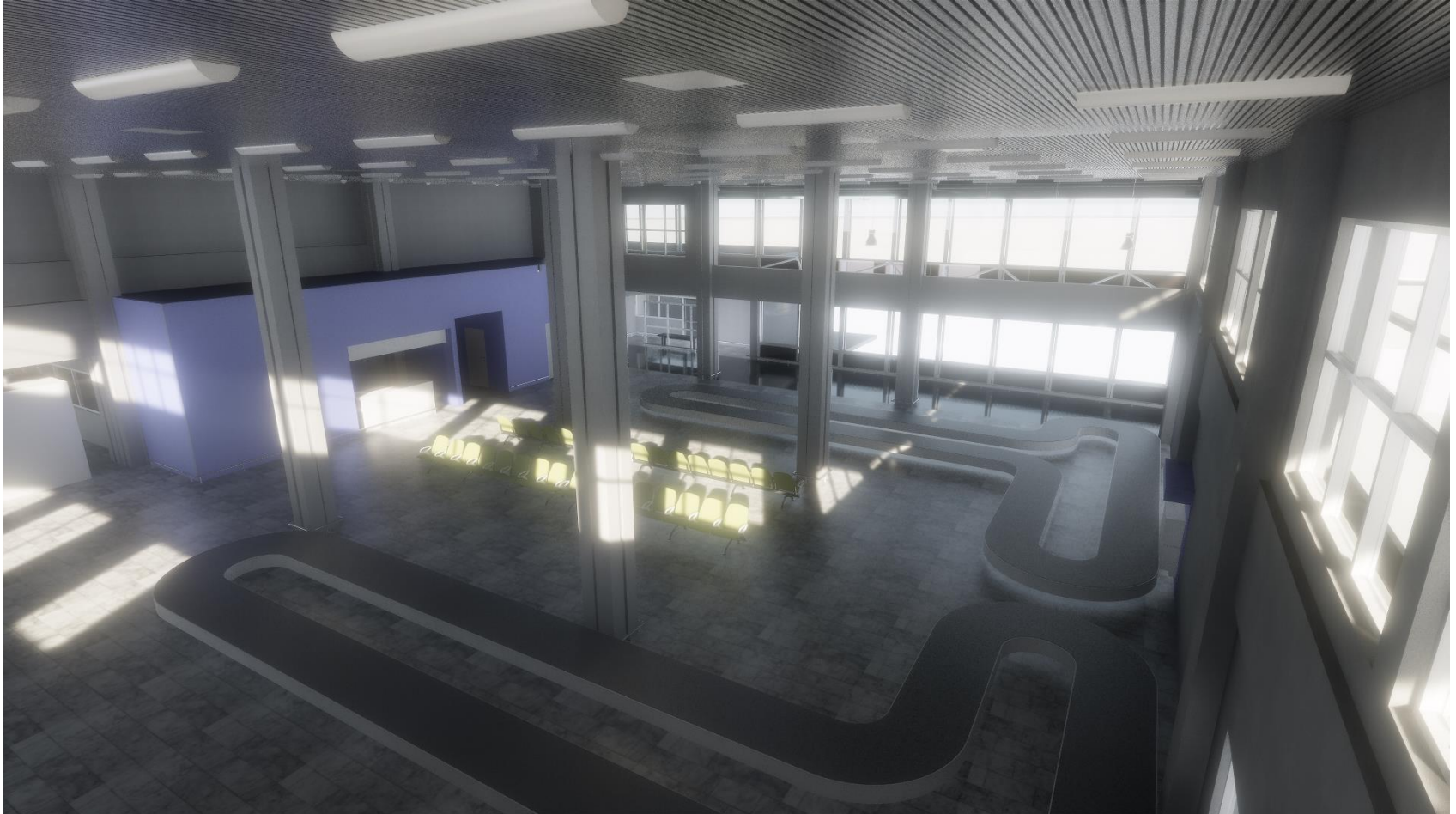

T2 Baggage Claim

JSI – Imminent Works, Terminal Building



T2 Customs

JSI – Imminent Works, Terminal Building Landside Elevation

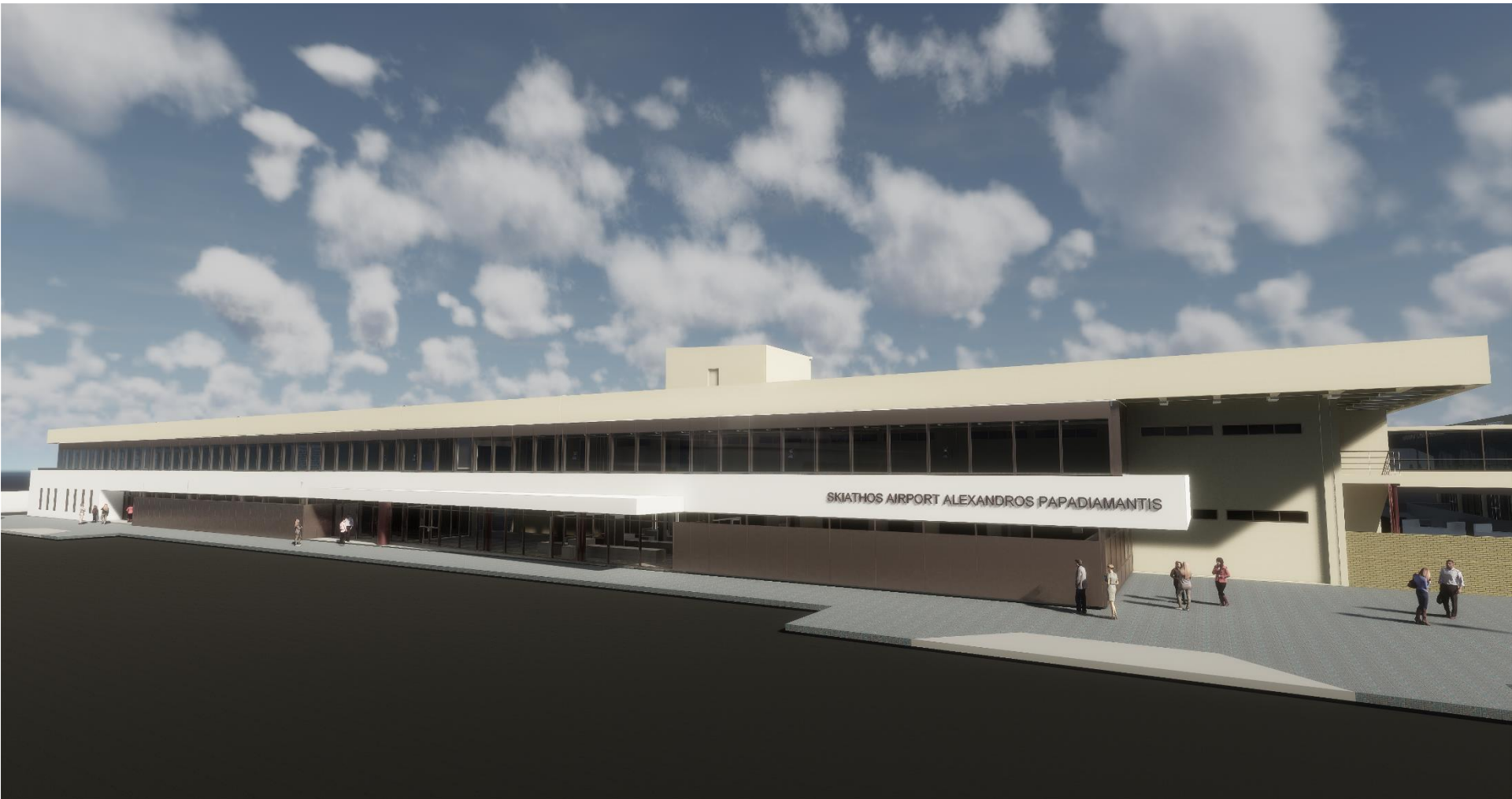

JSI – Imminent Works, Terminal Building Landside Elevation

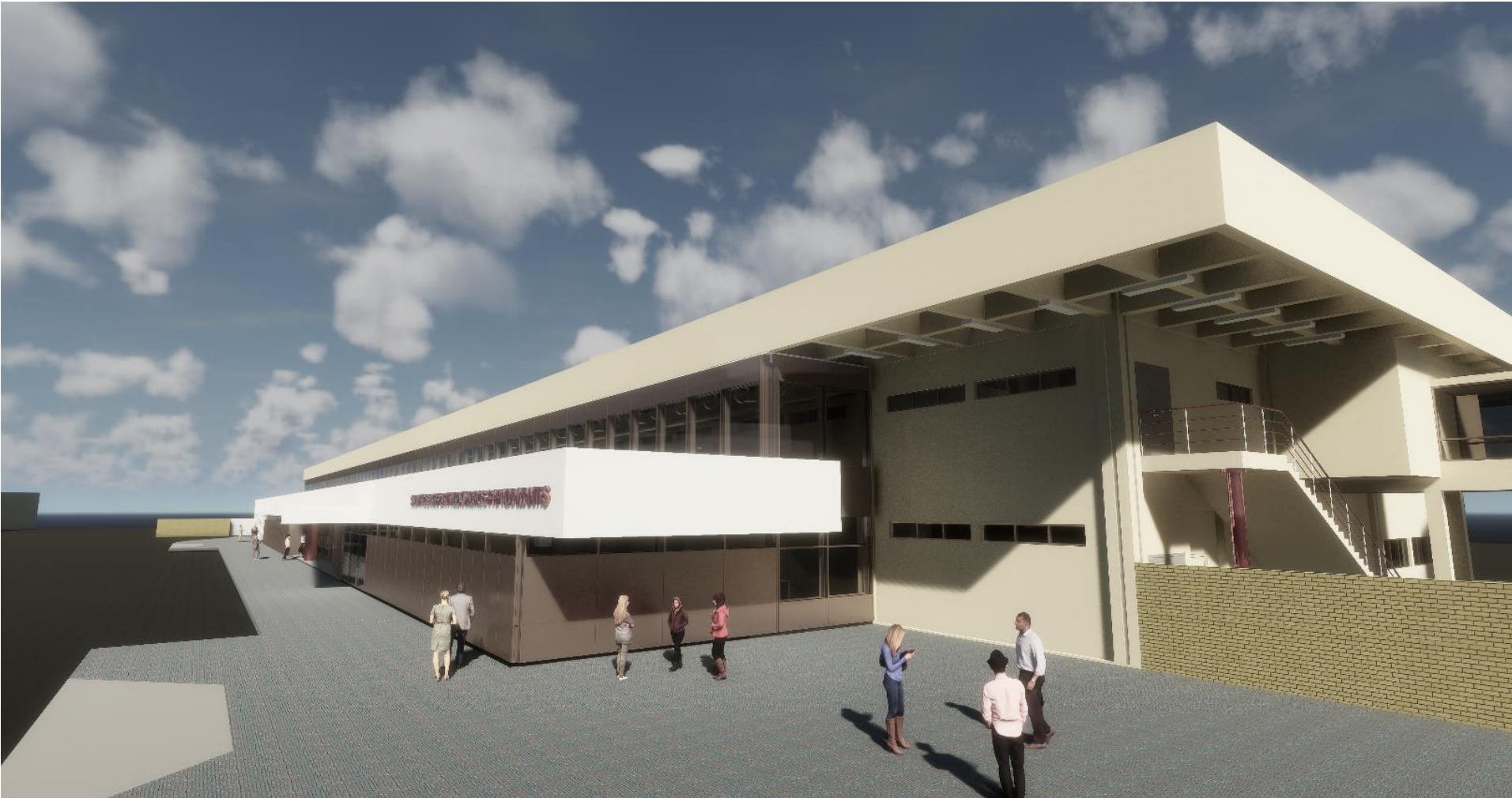

JSI – Imminent Works, Airside

PAVEMENT WORKS

- Crack sealing

MARKING

- Apron
- Runway

LIGHTING

- Masts



JSI – Imminent Works, Airside

Provided Stands:

Code C	7
Code D (Mars)	1
GA	4

New apron:

0 sqm.

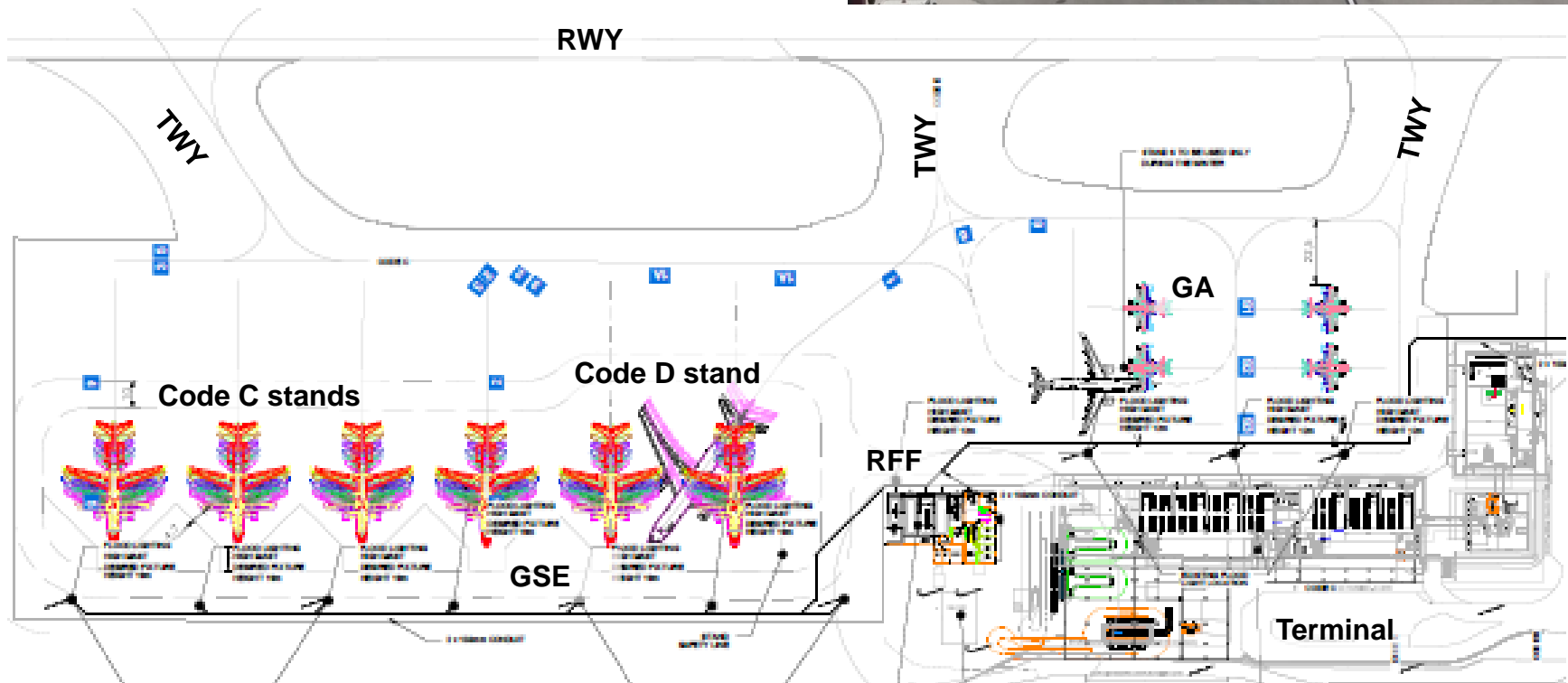

JSI – Imminent Works, Airside

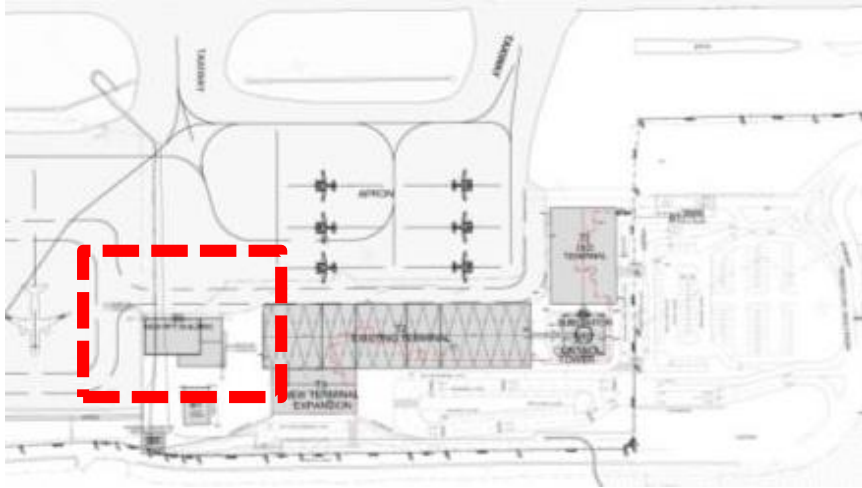

New Fire Station Cat. 5-6:

Vehicle bays : 3 airside fire engine
+ 1 landside fire engine

Total gross floor area : 1.138 sqm

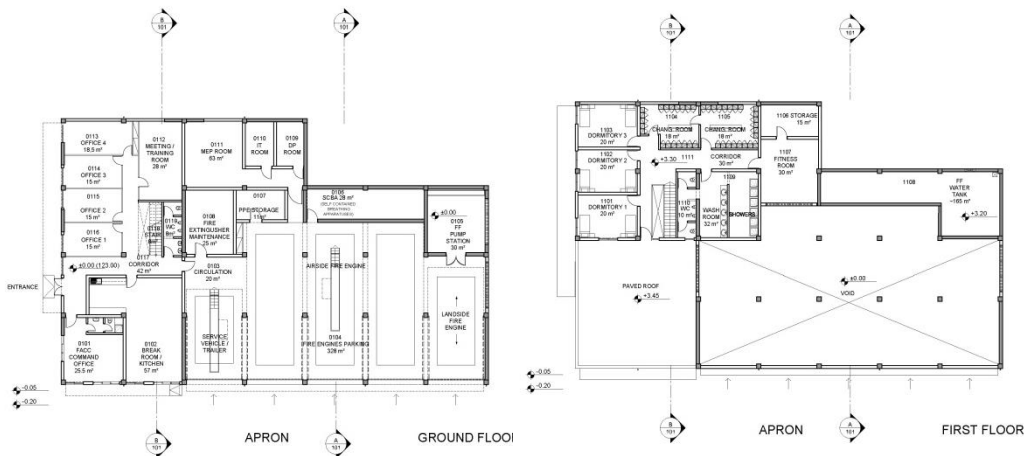

RFF – Floor Plans

JSI – Imminent Works, Landslide

JSI	Proposed Characteristics
Personnel car parking stalls	31 + 2 PWD
Coach parking stalls	12 + 1 Local Bus
Taxi parking stalls	15
Car parking stalls	25 + 2 PWD
Car rental parking stalls	28

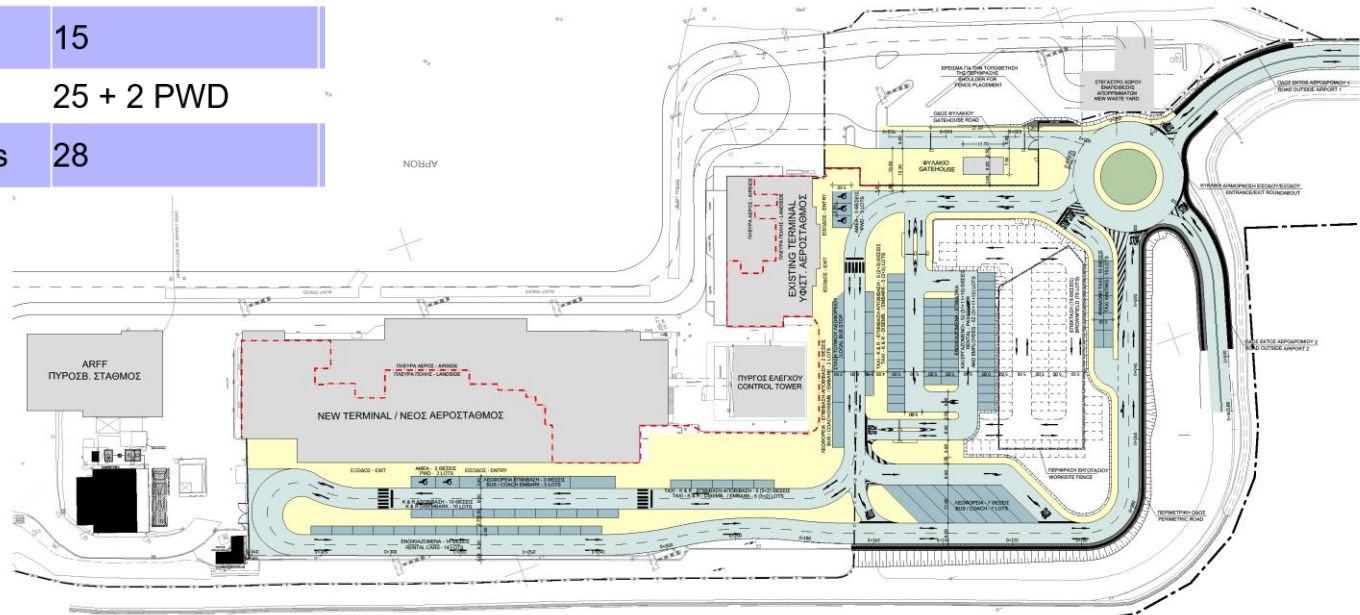

JSI – Terminal 1 Imminent Works In Progress

Before



After



JSI – Terminal 1 Imminent Works In Progress

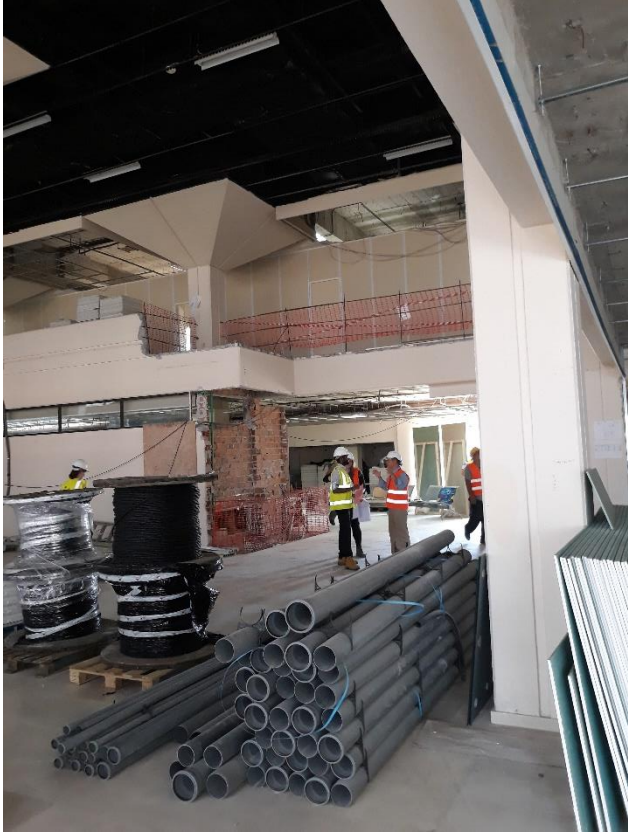

JSI – Successful Early Works since April 11th 2017 (CCD commencement Date)

- FLS actions (maintenance of evacuation routes, control of fire hazards).
- Deep cleaning of terminals and surrounding areas.
- Repair of x-ray machines.
- IT cabling and change of FIDS.
- Enhancement of restrooms (unclogging, replacement of worn fixtures, enhancement of ventilation etc.).
- Installation of defibrillators.
- Airside actions (crack sealing, markings, AGL inspection and repairs).
- Repair of Air-condition system.

JSI – Successful Early Works since April 11th 2017 (CCD commencement Date)



RFF Containers

JSI – Successful Early Works since April 11th 2017 (CCD commencement Date)

- Insulation works on the roof of T2
- Measuring instruments for HVAC system of T2
- Fire and emergency systems of T2
- Insulation of pipes and ducts networks with new triple way valves of HVAC system of T2
- Waterproofing Roof T2



JSI – Successful Early Works since April 11th 2017 (CCD commencement Date)

Before



After





Fraport

Greece