



Fraport

Greece

A scenic view of Santorini, Greece, at sunset. The sun is low on the horizon, casting a golden glow over the sea and the dark, rocky islands. In the foreground, the white buildings of a town are visible, along with a large, domed structure. Several ferries and smaller boats are in the water.

Stakeholders Event

Alexander Zinell, CEO Fraport Greece
Kostantinos Theofanidis, Project Manager

Santorini, October 12, 2017



The Development of the Project

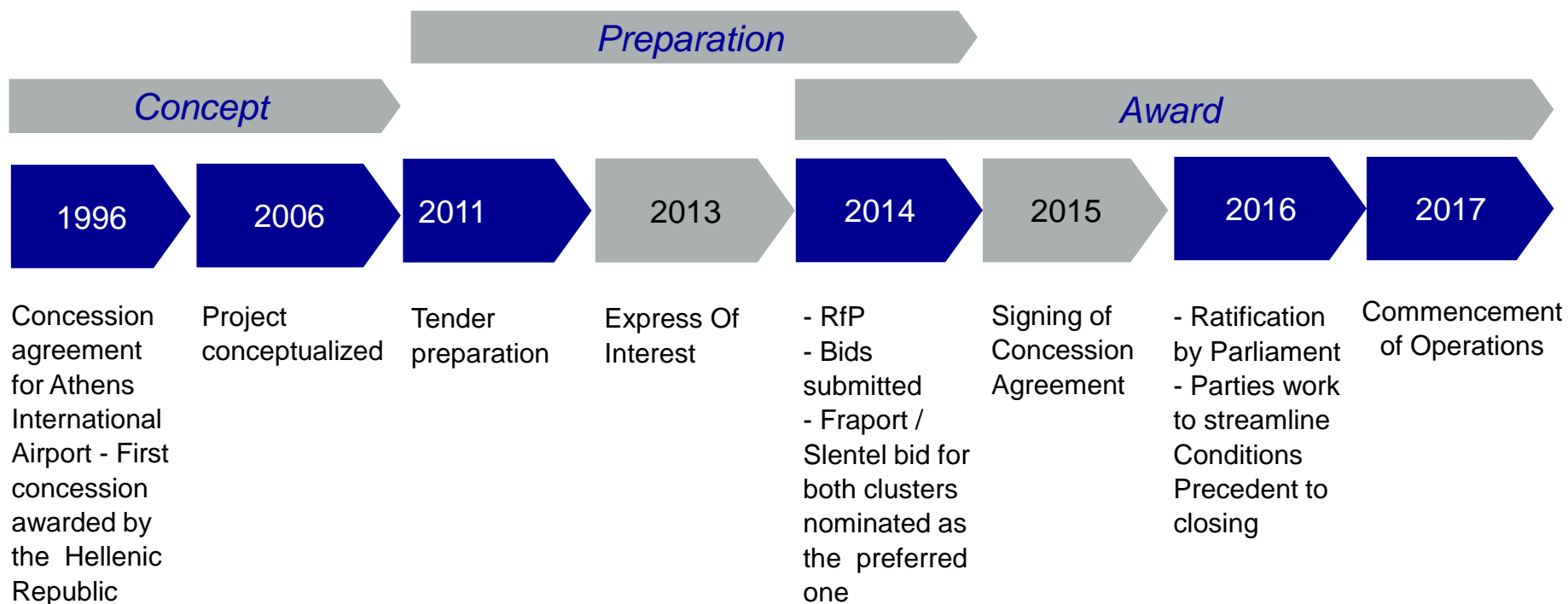

Opening the Path to Development



- One of the largest and most beneficial investments in Greece
- A basis for boosting the Greek economy
- Promotion and development of Greek tourism
- Contributing to the development of local communities

The Concession Project at a Glance

- 40-year concession of 14 regional airports
- Responsible for maintaining, operating, managing, upgrading and developing the 14 airports.
- €1.234 billion upfront concession fee
- Annual fixed concession fee of initially €22.9 million
- Variable annual concession fee of on average 28.5% of operational profit
- Total investment of €400 million in airport infrastructure until 2021
- At least 560 new direct job positions
- Greek state receiving approximately 10 billion euros by the end of the concession



Leading the Airports to the Future

- 
- Best Practices to be implemented at the 14 regional airports
 - Development, modernization and process optimization of the airports
 - High quality services, safety and security in compliance with international standards
 - Enhancement of airports' image by ensuring a pleasant experience based on cleanliness, acceptable waiting times, attractive commercial areas and friendly staff

Development Works in Numbers

5 new terminals

Refurbishment and expansion of
buildings in **5** airports

4 terminals remodeled

15 runways refurbished



Santorini Airport – In the Future



Official Airport Sites

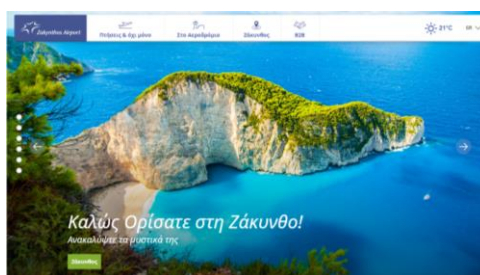
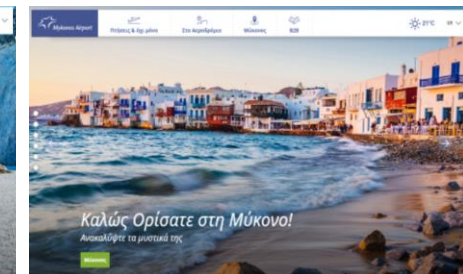
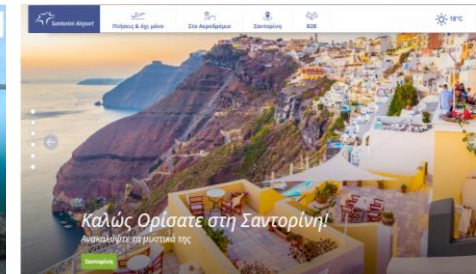
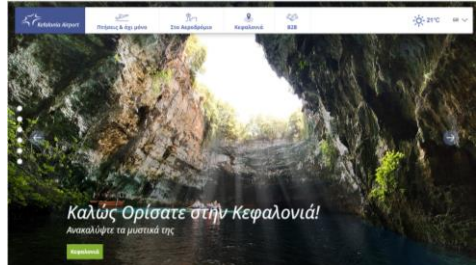

Santorini Airport Site

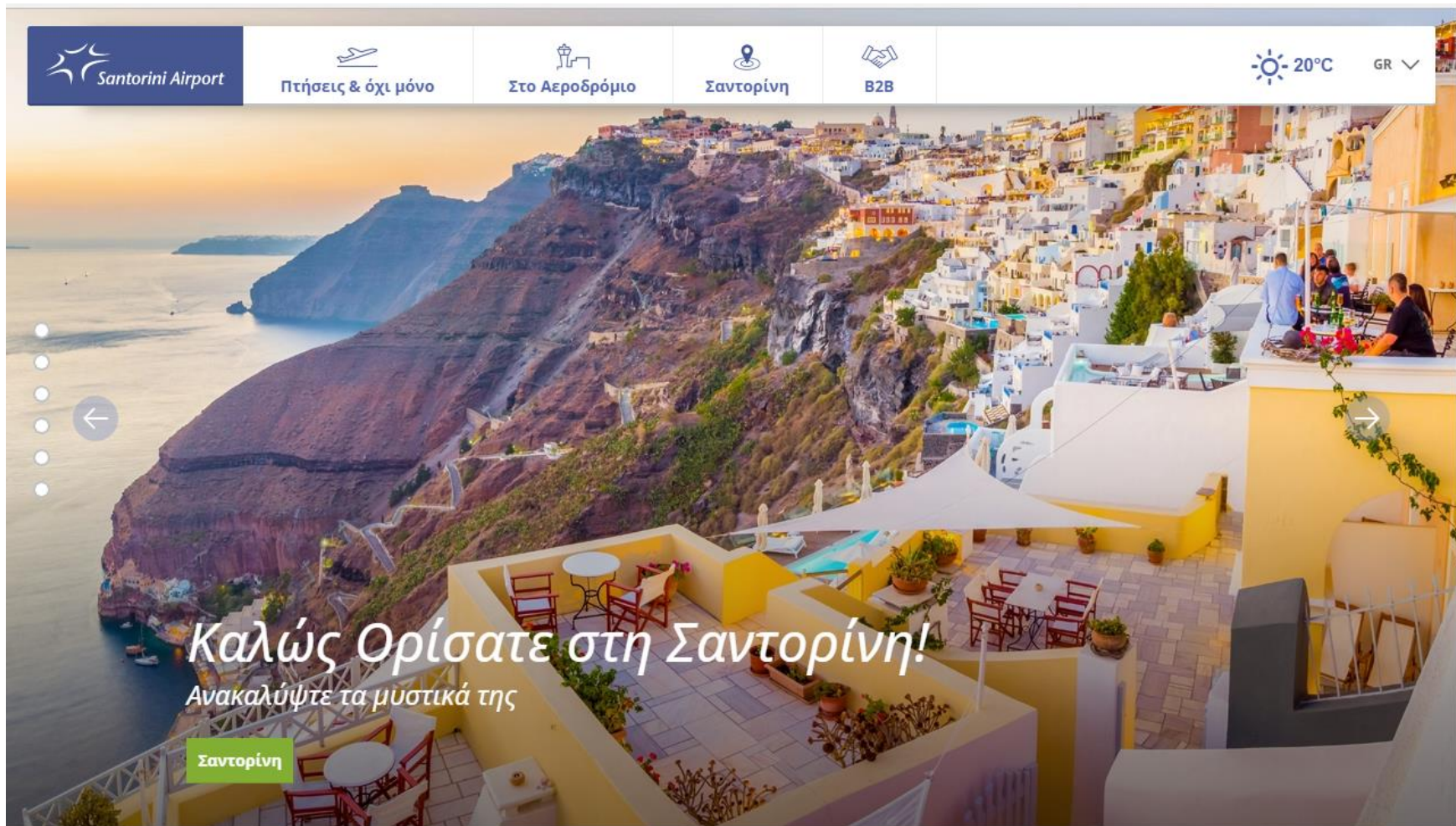



Santorini Airport Site



Santorini Airport

Πτήσεις & όχι μόνο

Στο Αεροδρόμιο



Σαντορίνη



B2B

 20°C GR ▾

Αφίξεις & Αναχωρήσεις



Τώρα ξέρετε τα πάντα για όλες τις πτήσεις

Αναχωρήσεις 

Αφίξεις 

Παρακαλείστε να εισάγετε τον όρο προς
✕
🔍

11:00
▾

Φίλτρο

Αεροπορική Εταιρία	Αριθμός πτήσης	Πτήσεις κοινού κωδικού	Προορισμός	Προγραμματισμένη ώρα	Αναμενόμενη ώρα	Έλεγχος επιβίβασης (check-in)	Πύλη	Σχόλια
--------------------	----------------	------------------------	------------	----------------------	-----------------	-------------------------------	------	--------

Τρίτη, Οκτώβριος 10, 2017

Olympic Air	OA355	A37355	Αθήνα	11:40	11:40	01-03	5	-
Olympic Air	OA357	A37357	Αθήνα	13:05	13:05	01-03	5	-
Olympic Air	OA349	A37349	Αθήνα	14:10	14:10	01-02	5	-
Thomas Cook Airlines	MT1023		Μπέρμιγχαμ	14:40	14:40	06-07	1	-
Thomas Cook Airlines	MT1095		Λονδίνο LGW	15:00	15:00	06-07	1	-

Destination Marketing



Πτήσεις & όχι μόνο

Στο Αεροδρόμιο

Σαντορίνη

B2B

 **20°C** GR 

Προφανώς κι η ξελογιάστρα θέα είναι εκεί. Αλλά πυκνοκατοικημένη που προκαλεί συνωστισμό: με ερωτευμένα ζευγαράκια να ανταλλάσσουν όρκους αιώνιας πίστης, καυτά φιλάκια και selfies, με οριεντάλ, bridal χαρούμενες υπάρξεις πάνω σε αξιολάτρευτα τετράποδα και με τους σοφιστικέ θαμώνες να απολαμβάνουν τοπικό οίνο υπό τους ήχους του Παβαρότι. Σαφώς. Είναι όλα κι όλοι εκεί in order, γαντζωμένοι ή κρεμασμένοι από την άκρη της Καλντέρας, εκεί που κάποτε τα εγκαταλελειμμένα σπίτια κατακρημνίζονταν στη θάλασσα, σε σμήνη, να καταβροχθίζουν το παγκόσμιο ηλιοβασίλεμα, χειροκροτώντας τις ακτίνες του ήλιου, τη στιγμή που πεθαίνουν στην αγκαλιά του Ποσειδώνα.

Όπερ ἔδει δείξει: στη Θηραϊκή γη 'Beauty Lies in the Eye of the Beholder' και πηγαίνει αντάμα με την εξέλιξη του πολιτισμού, τις αξίες και τις απαιτήσεις των σύγχρονων κοινωνιών που διαρκώς αλλάζουν.



Η Σαντορίνη, αυτό το μυστηριώδες εργαστήριο του Vulcan, είναι το «νησί-καρπιοστάλ της Ελλάδας». Και είναι ακριβώς αυτή η κατά Μπεντ «συναρπαστικά φρικαλέα ομορφιά» που την ανέβασε στο βάθρο του πιο διάσημου Ελληνικού νησιού.

Ωστόσο, προς υπεράσπιση του Τζέιμς Μπεντ, το άλλοθι είναι η δυαδικότητα, που φαίνεται να είναι ανέκαθεν αποκλειστικό προνόμιο της Σαντορίνης. Η κατά Ελύτη «Κόρη της μεγάλης οργής» υπήρξε πάντα «διαζευκτική». Καλύτερα, είναι ένα διαζευκτικό ολόκληρη.

A wide-angle photograph of a sunset over the Aegean Sea in Santorini, Greece. The sun is a bright, glowing orb in the upper right, casting a long, shimmering path of light across the water. The sky is a deep, warm orange. In the foreground, the white, terraced buildings of a village are visible on the left. Several ferries and smaller boats are scattered across the water, and dark, rocky islands are silhouetted against the horizon.

Stakeholders Event

Kostantinos Theofanidis, Project Manager

Santorini, October 12, 2017



JTR – Imminent Works

Basic Numbers in comparison to existing situation

JTR	Existing 2016	Basic Design 2026	Delta
Mppa.	1.568.656	1.910.415	22%
Two - way peak 90 th	743	905	22%
One – way peak 30 th	552	672	22%
One – way ATM peak	6	7	17%
One – way ATM peak 3h	4	5	25%
Gross floor area	4.657 sqm	15.640 sqm	235%
Check –in counter	8	17	112%
Security lanes	2	6	200%
Gates total	5	6	20%
Reclaim total	1	2	100%
AC stands	4C	7C	–

JTR – Imminent Works Fact Sheet

Major interventions

Terminal complete remodeling and expansion to the northwest
 Reconfiguration of BHS facilities and HB inline screening
 New Fire Fighting station
 Reorganization of curbside and landside parking areas
 Reorganization of apron and refurbishment of airside pavements

Total area

Existing terminal	4.657 sqm
Terminal expansion	10.983 sqm
Total	15.640 sqm

Concession Area

Food & Beverage	932 sqm
Retail	719 sqm
Duty Free	686 sqm

Delivery Date

Imminent Works	November 2020
----------------	---------------

JTR – Transition Phase

- Basic FLS actions (maintenance of evacuation routes, control of fire hazards)
- Deep cleaning of terminals and surrounding areas
- Replacement of locks for offices and technical areas
- Improvements of staff areas allocation
- Repair of x-ray machines
- IT cabling and change of FIDS
- Enhancement of restrooms (unclogging, replacement of worn fixtures, enhancement of ventilation etc.)
- Installation of defibrillators
- Landside actions for parking access and utilization
- Airside actions (rubber removal, markings, AGL inspection and repairs)

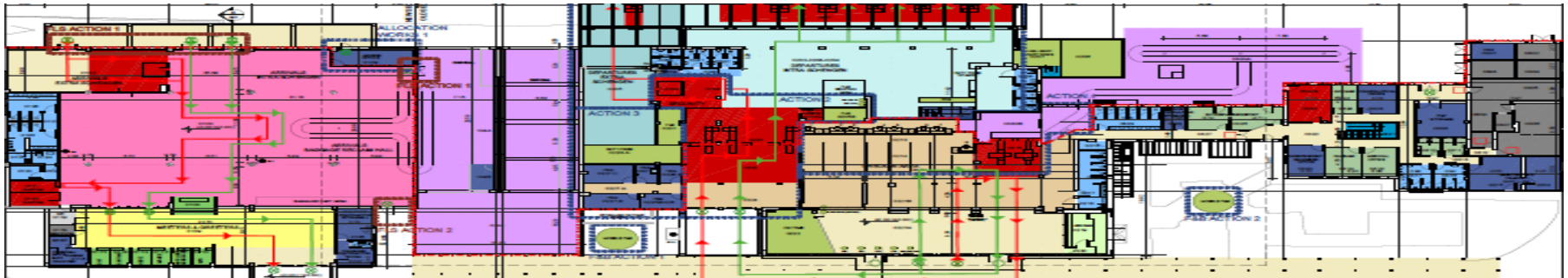

JTR – Imminent Works, Terminal Building Level 1 (Ground Floor)

- Demolition and replacement of the bigger part of the existing terminal; expansion to the northwest
- Separate arrivals and departure processes
- Rearrangement and expansion of the check-in area
- Centralized security check area
- New BHS installations with new reclaim area
- Expansion and remodeling of departure gates
- Fixed passenger bridges for enhanced boarding process
- Expansion and enhancement of the commercial functions
- Complete refurbishment of the Offices / ATC building

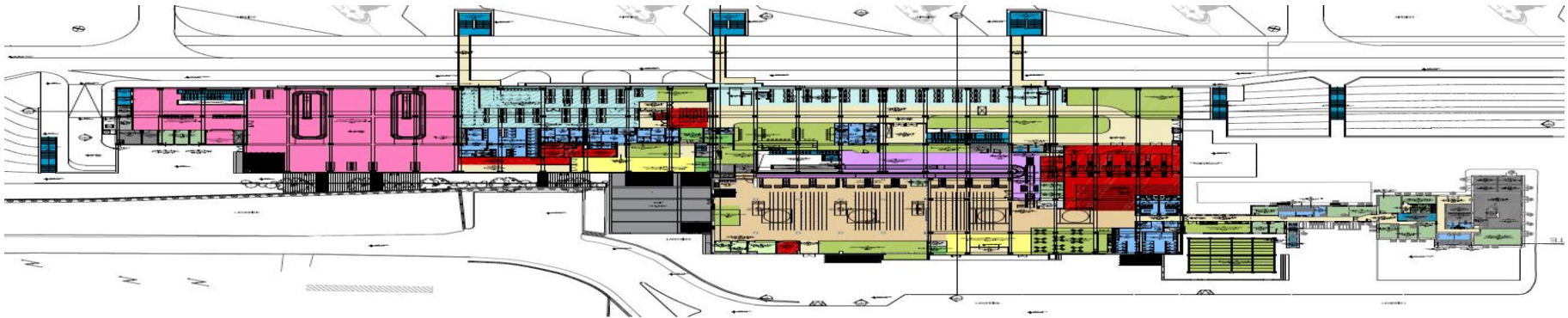

JTR – Imminent Works, Terminal Building Level 0 (Basement)

- New BHS & HBS installations
- Additional Departure Gates and security areas
- Expansion of the commercial functions
- New Electromechanical installations

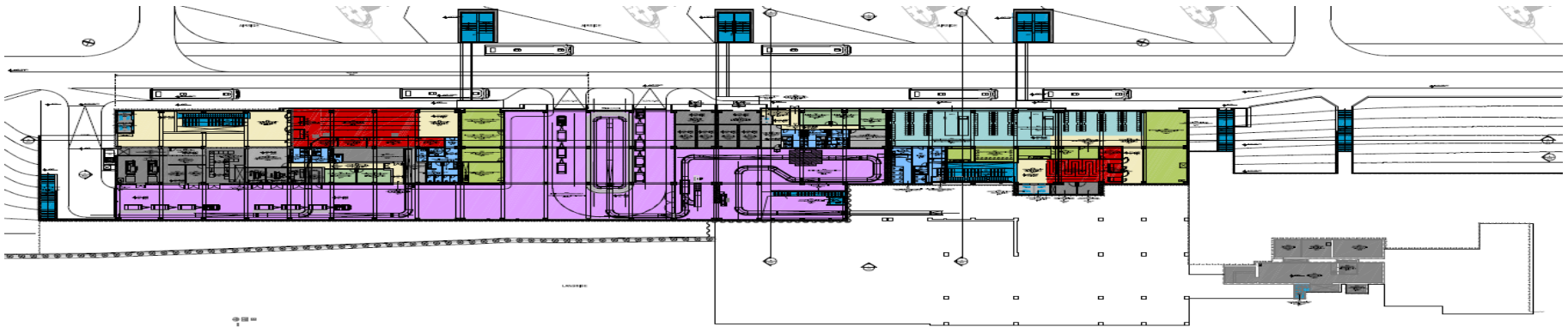

JTR – Imminent Works, Terminal Building Elevations



Land- and Airside plastered façades, white and colored painted

JTR Airside Elevation



JTR – Imminent Works Landside

Parking Capacity:

Cars	92	Coaches	20
Cars Rental	45		
Taxi	18		

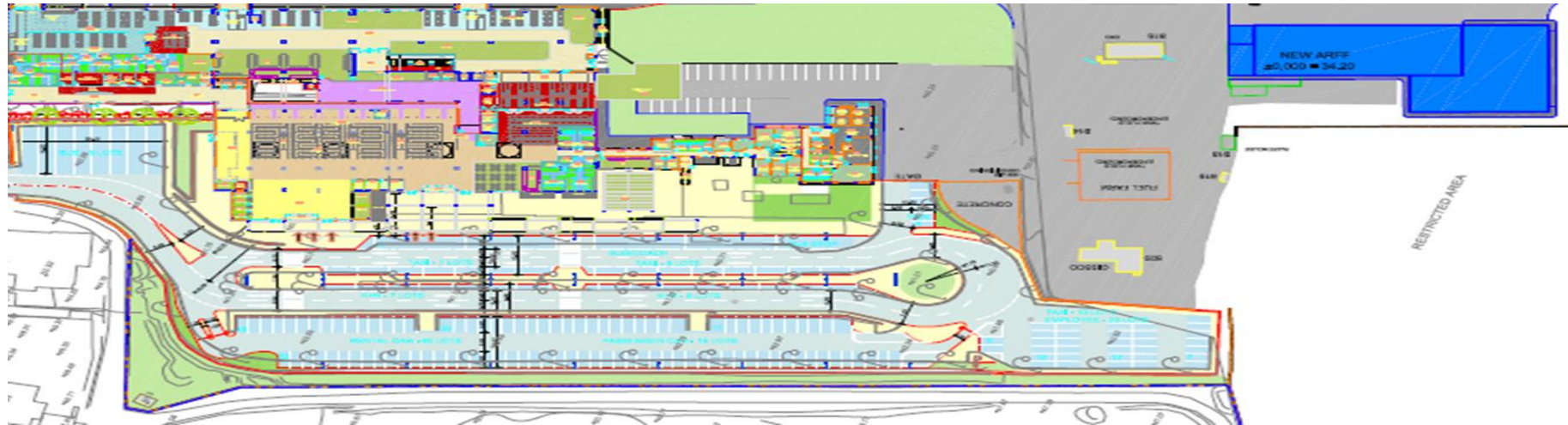

JTR – Imminent Works Airside

Provided Stands:

Code C	9
Code E	0
GA	2

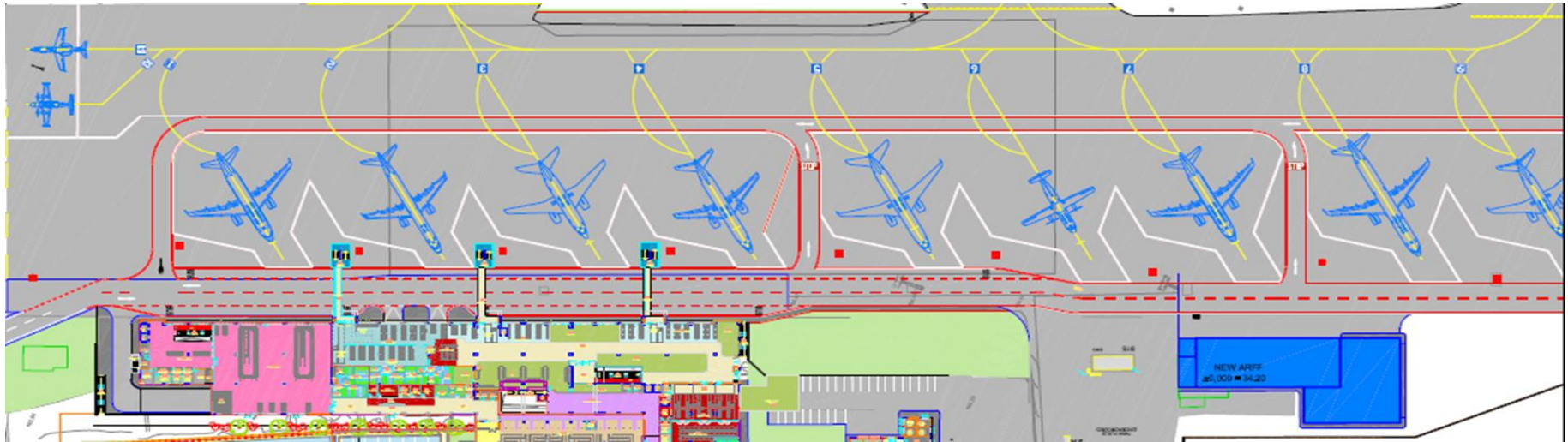



Gute Reise!



We make it happen